

2022/01/28 10:35 AM REVISED

LEGEND

- APPROXIMATE PROPERTY BOUNDARY
- PASSIVE SAMPLER LOCATION

SOURCE: REGULAR MONITORING POINT LOCATION DATA FROM PHILADELPHIA ENERGY SOLUTIONS 2019 Q3 REPORT, DATED NOVEMBER 14, 2019.

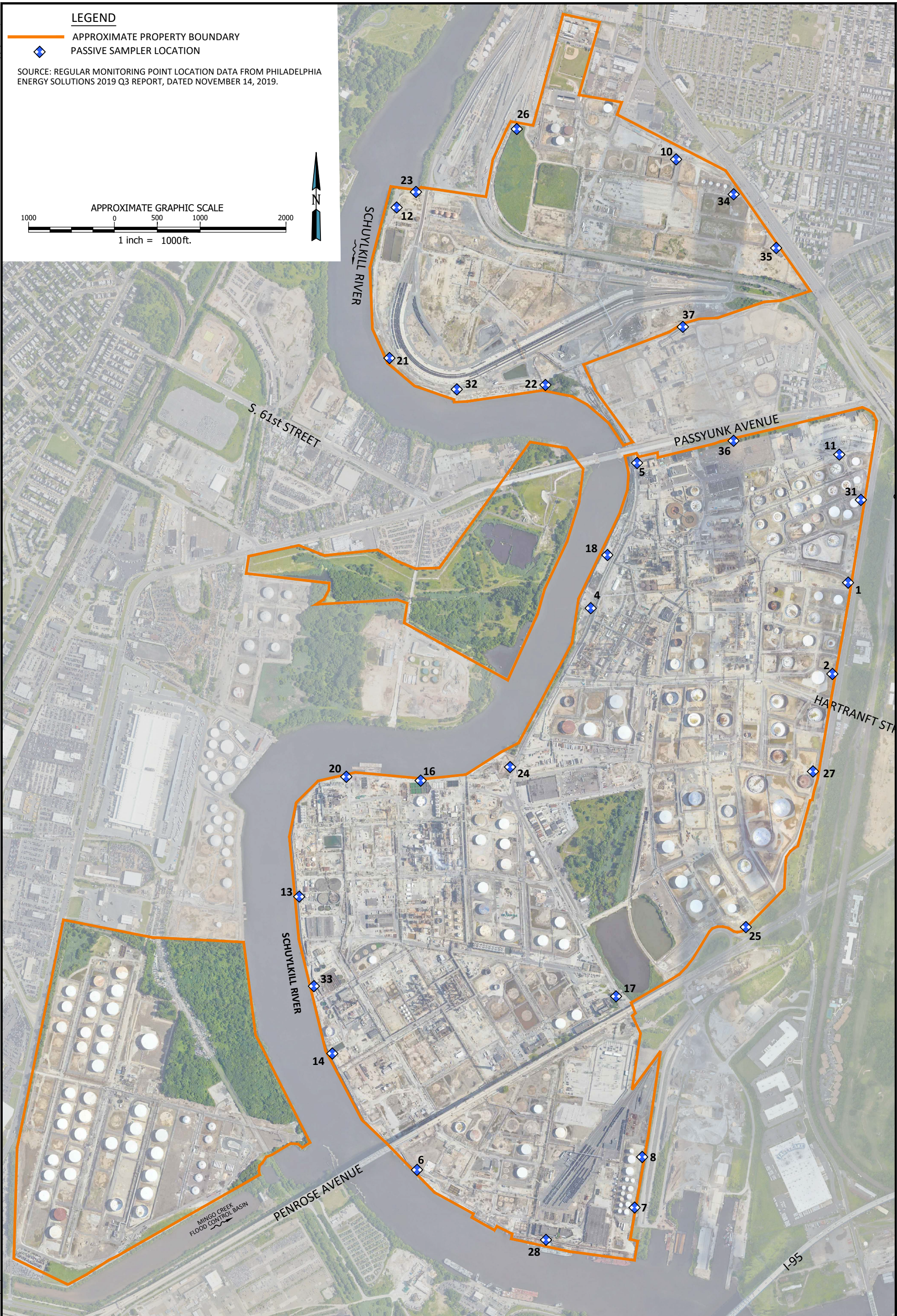
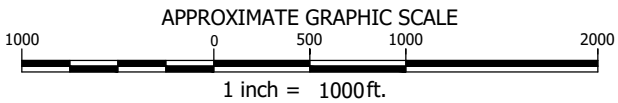

SOURCE: IMAGE ADAPTED FROM GOOGLE EARTH IMAGERY DATED JULY 2017.
 COPYRIGHT © 2022 WEAVER CONSULTANTS GROUP.
 ALL RIGHTS RESERVED.

PREPARED FOR:
 HILCO REDEVELOPMENT PARTNERS, LLC

PES FENCE LINE MONITORING POINTS

PES REFINERY
 3144 PASSYUNK AVENUE
 PHILADELPHIA, PA

REUSE OF DOCUMENTS
 THIS DOCUMENT, AND THE DESIGNS INCORPORATED HEREIN, AS AN INSTRUMENT OF PROFESSIONAL SERVICE, IS THE PROPERTY OF WEAVER CONSULTANTS GROUP, AND IS NOT TO BE USED IN WHOLE OR IN PART, WITHOUT THE WRITTEN AUTHORIZATION OF WEAVER CONSULTANTS GROUP.

Weaver Consultants Group
 CHICAGO, ILLINOIS
 (312) 922-1030 www.wcgrp.com

DRAWN BY: RMD
 REVIEWED BY: RS
 DATE: 1/31/2022
 FILE: 3497-362-01
 CAD: Site Layout2022.dwg

FIGURE 1

May 2022 Sample Data								
Location	Sample Start Date (without time)	Sample Start Date	Sample End Date	Compound	Lab Result (µg/m ³)	Sample Type	Lab Qualifier	Outlier
1	5/4/2022	05/04/2022 10:17 AM	05/18/2022 09:52 AM	Benzene	1.30	Sample	No	No
2	5/4/2022	05/04/2022 10:08 AM	05/18/2022 10:01 AM	Benzene	0.71	Sample	No	No
4	5/4/2022	05/04/2022 11:06 AM	05/18/2022 10:58 AM	Benzene	0.59	Sample	No	No
5	5/4/2022	05/04/2022 09:36 AM	05/18/2022 09:13 AM	Benzene	0.77	Sample	No	No
7	5/4/2022	05/04/2022 07:22 AM	05/18/2022 06:07 AM	Benzene	0.66	Sample	No	No
8	5/4/2022	05/04/2022 07:17 AM	05/18/2022 06:12 AM	Benzene	0.61	Sample	No	No
10	5/4/2022	05/04/2022 08:44 AM	05/18/2022 08:30 AM	Benzene	0.62	Sample	No	No
11	5/4/2022	05/04/2022 09:56 AM	05/18/2022 09:26 AM	Benzene	0.63	Sample	No	No
12	5/4/2022	05/04/2022 09:03 AM	05/18/2022 08:49 AM	Benzene	0.87	Sample	No	No
13	5/4/2022	05/04/2022 08:08 AM	05/18/2022 10:32 AM	Benzene	0.86	Sample	No	No
14	5/4/2022	05/04/2022 07:56 AM	05/18/2022 06:28 AM	Benzene	1.30	Sample	No	No
16	5/4/2022	05/04/2022 10:48 AM	05/18/2022 10:39 AM	Benzene	1.00	Sample	No	No
17	5/4/2022	05/04/2022 10:38 AM	05/18/2022 10:23 AM	Benzene	0.86	Sample	No	No
18	5/4/2022	05/04/2022 09:42 AM	05/18/2022 09:17 AM	Benzene	0.71	Sample	No	No
20	5/4/2022	05/04/2022 05:49 AM	05/18/2022 06:41 AM	Benzene	0.90	Sample	No	No
21	5/4/2022	05/04/2022 09:18 AM	05/18/2022 08:57 AM	Benzene	0.60	Sample	No	No
22	5/4/2022	05/04/2022 09:30 AM	05/18/2022 09:08 AM	Benzene	0.53	Sample	No	No
23	5/4/2022	05/04/2022 08:58 AM	05/18/2022 08:45 AM	Benzene	0.53	Sample	No	No
24	5/4/2022	05/04/2022 11:02 AM	05/18/2022 10:52 AM	Benzene	1.60	Sample	No	No
25	5/4/2022	05/04/2022 10:29 AM	05/18/2022 10:11 AM	Benzene	0.65	Sample	No	No
26	5/4/2022	05/04/2022 08:50 AM	05/18/2022 08:36 AM	Benzene	0.58	Sample	No	No
27	5/4/2022	05/04/2022 10:25 AM	05/18/2022 10:07 AM	Benzene	0.67	Sample	No	No
28	5/4/2022	05/04/2022 07:29 AM	05/18/2022 06:01 AM	Benzene	0.66	Sample	No	No
31	5/4/2022	05/04/2022 10:00 AM	05/18/2022 09:30 AM	Benzene	1.40	Sample	No	No
32	5/4/2022	05/04/2022 09:23 AM	05/18/2022 09:02 AM	Benzene	0.63	Sample	No	No
33	5/4/2022	05/04/2022 08:00 AM	05/18/2022 06:34 AM	Benzene	1.40	Sample	No	No
34	5/4/2022	05/04/2022 08:38 AM	05/18/2022 08:25 AM	Benzene	0.68	Sample	No	No
35	5/4/2022	05/04/2022 08:31 AM	05/18/2022 08:16 AM	Benzene	0.80	Sample	No	No
36	5/4/2022	05/04/2022 11:17 AM	05/18/2022 11:07 AM	Benzene	0.60	Sample	No	No
37	5/4/2022	05/04/2022 08:24 AM	05/18/2022 08:10 AM	Benzene	0.57	Sample	No	No
1	5/18/2022	05/18/2022 09:52 AM	06/01/2022 09:51 AM	Benzene	0.79	Sample	PC	No
2	5/18/2022	05/18/2022 10:01 AM	06/01/2022 09:56 AM	Benzene	0.66	Sample	B,PC	No
4	5/18/2022	05/18/2022 10:58 AM	06/01/2022 11:09 AM	Benzene	1	Sample	PC	No
5	5/18/2022	05/18/2022 09:13 AM	06/01/2022 09:19 AM	Benzene	0.91	Sample	PC	No
7	5/18/2022	05/18/2022 06:07 AM	06/01/2022 07:00 AM	Benzene	0.64	Sample	B,PC	No
8	5/18/2022	05/18/2022 06:12 AM	06/01/2022 06:54 AM	Benzene	0.65	Sample	B,PC	No
10	5/18/2022	05/18/2022 08:30 AM	06/01/2022 08:39 AM	Benzene	0.47	Sample	B,PC	No
11	5/18/2022	05/18/2022 09:26 AM	06/01/2022 09:38 AM	Benzene	0.56	Sample	B,PC	No
12	5/18/2022	05/18/2022 08:49 AM	06/01/2022 08:57 AM	Benzene	0.61	Sample	B,PC	No
13	5/18/2022	05/18/2022 10:32 AM	06/01/2022 10:41 AM	Benzene	0.77	Sample	PC	No
14	5/18/2022	05/18/2022 06:28 AM	06/01/2022 10:28 AM	Benzene	0.52	Sample	PC	No
16	5/18/2022	05/18/2022 10:39 AM	06/01/2022 10:57 AM	Benzene	1.5	Sample	PC	No
17	5/18/2022	05/18/2022 10:23 AM	06/01/2022 10:19 AM	Benzene	0.62	Sample	B,PC	No
18	5/18/2022	05/18/2022 09:17 AM	06/01/2022 09:25 AM	Benzene	0.88	Sample	PC	No
20	5/18/2022	05/18/2022 06:41 AM	06/01/2022 10:53 AM	Benzene	0.95	Sample	PC	No
21	5/18/2022	05/18/2022 08:57 AM	06/01/2022 09:02 AM	Benzene	1	Sample	B,PC	No
21	5/18/2022	05/18/2022 08:57 AM	06/01/2022 09:02 AM	Benzene	0	Sample	J,PC	No
22	5/18/2022	05/18/2022 09:08 AM	06/01/2022 09:14 AM	Benzene	0.54	Sample	B,PC	No
23	5/18/2022	05/18/2022 08:45 AM	06/01/2022 08:52 AM	Benzene	0.63	Sample	B,PC	No
24	5/18/2022	05/18/2022 10:52 AM	06/01/2022 11:03 AM	Benzene	1.4	Sample	PC	No
25	5/18/2022	05/18/2022 10:11 AM	06/01/2022 10:08 AM	Benzene	0.58	Sample	B,PC	No
26	5/18/2022	05/18/2022 08:36 AM	06/01/2022 08:45 AM	Benzene	0.56	Sample	B,PC	No
27	5/18/2022	05/18/2022 10:07 AM	06/01/2022 10:02 AM	Benzene	0.58	Sample	B,PC	No
28	5/18/2022	05/18/2022 06:01 AM	06/01/2022 07:13 AM	Benzene	0.68	Sample	B,PC	No
31	5/18/2022	05/18/2022 09:30 AM	06/01/2022 09:43 AM	Benzene	0.97	Sample	PC	No
32	5/18/2022	05/18/2022 09:02 AM	06/01/2022 09:08 AM	Benzene	1.2	Sample	PC	No
33	5/18/2022	05/18/2022 06:34 AM	06/01/2022 10:34 AM	Benzene	0.91	Sample	PC	No
34	5/18/2022	05/18/2022 08:25 AM	06/01/2022 08:27 AM	Benzene	0.53	Sample	B,PC	No
35	5/18/2022	05/18/2022 08:16 AM	06/01/2022 08:19 AM	Benzene	0.62	Sample	B,PC	No
36	5/18/2022	05/18/2022 11:07 AM	06/01/2022 11:16 AM	Benzene	0.58	Sample	B,PC	No
37	5/18/2022	05/18/2022 08:10 AM	06/01/2022 08:12 AM	Benzene	0.53	Sample	B,PC	No

Quality Control Data							
Location	Sample Start Date	Sample End Date	Compound	Lab Result (µg/m ³)	Sample Type	Lab Qualifier	Outlier
1	05/04/2022 10:17 AM	05/18/2022 09:52 AM	Benzene	0.19	Blank	U	No
12	05/04/2022 09:03 AM	05/18/2022 08:49 AM	Benzene	0.19	Blank	U	No
24	05/04/2022 11:02 AM	05/18/2022 10:52 AM	Benzene	1.60	Duplicate		No
35	05/04/2022 08:31 AM	05/18/2022 08:16 AM	Benzene	0.77	Duplicate		No
2	05/18/2022 10:01 AM	06/01/2022 09:56 AM	Benzene	0.19	Blank	U,PC	No
4	05/18/2022 10:58 AM	06/01/2022 11:09 AM	Benzene	0.64	Duplicate	B,PC	No
14	05/18/2022 06:28 AM	06/01/2022 10:28 AM	Benzene	0.71	Duplicate	B,PC	No
34	05/18/2022 08:25 AM	06/01/2022 08:27 AM	Benzene	0.51	Duplicate	B,PC	No

May 2022 Summary Statistics	
Number of Observations =	61
Minimum =	0.24 µg/m ³
Maximum =	1.6 µg/m ³
Mean =	0.8 µg/m ³
Median =	0.66 µg/m ³
# of values > 9 ug/m3 =	0
% of results > 9 ug/m3 =	0%



Location 1

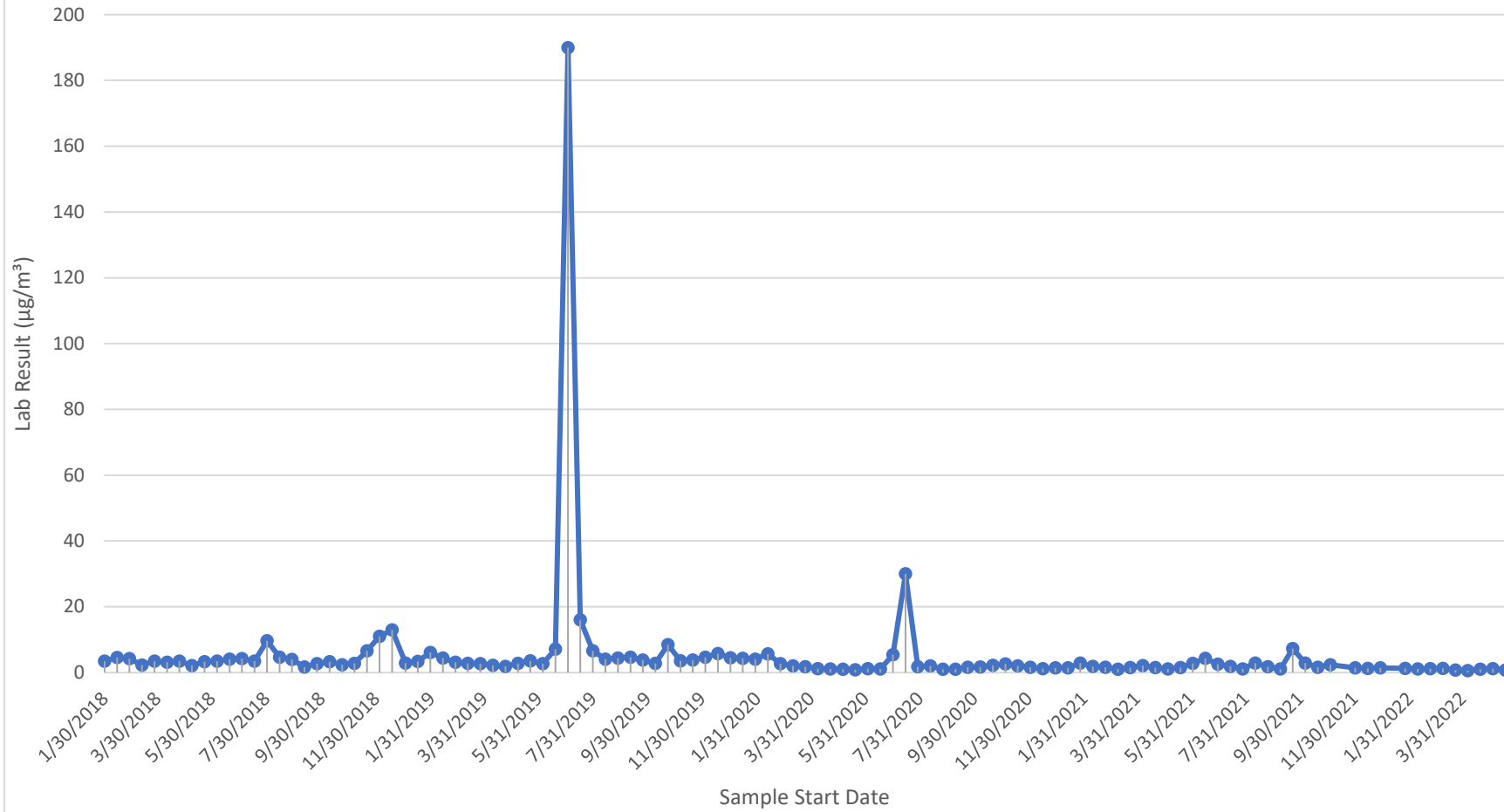

Location 1 Sample Data							
Sample Start Date (without time)	Sample Start Date	Sample End Date	Compound	Lab Result ($\mu\text{g}/\text{m}^3$)	Sample Type	Lab Qualifier	Outlier
5/4/2022	05/04/2022 10:17 AM	05/18/2022 09:52 AM	Benzene	1.2	Sample		No
5/18/2022	05/18/2022 09:52 AM	06/01/2022 09:51 AM	Benzene	0.79	Sample	PC	No

Location 1 Summary Statistics	
Number of Observations = 2	Units
Minimum = 0.79	$\mu\text{g}/\text{m}^3$
Maximum = 1.2	$\mu\text{g}/\text{m}^3$
Mean = 1.00	$\mu\text{g}/\text{m}^3$
Median = 1.00	$\mu\text{g}/\text{m}^3$

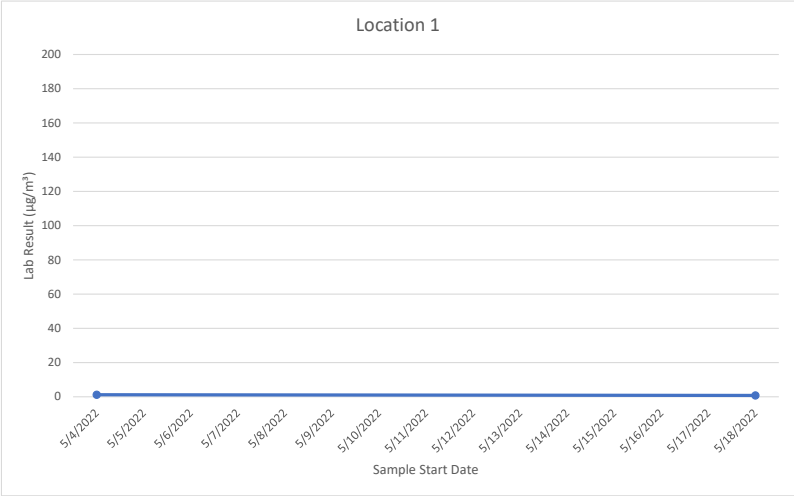
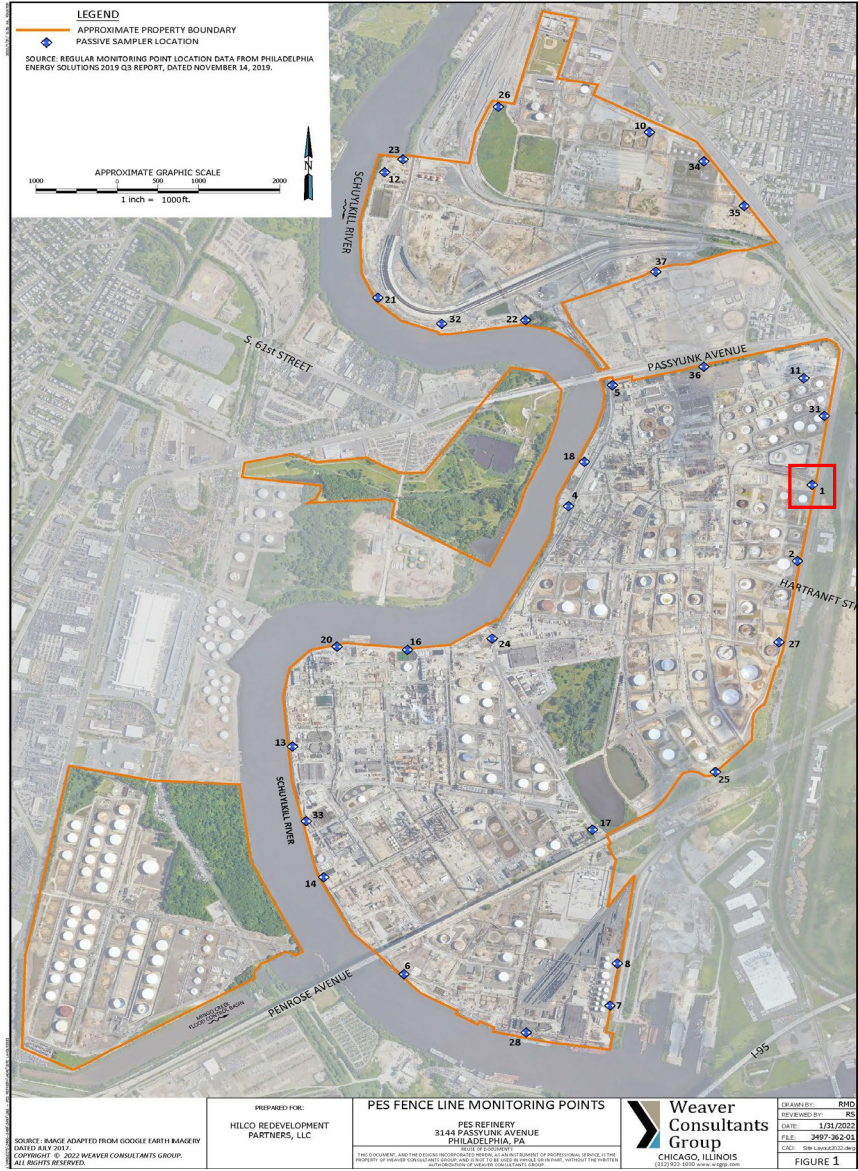

Location 2

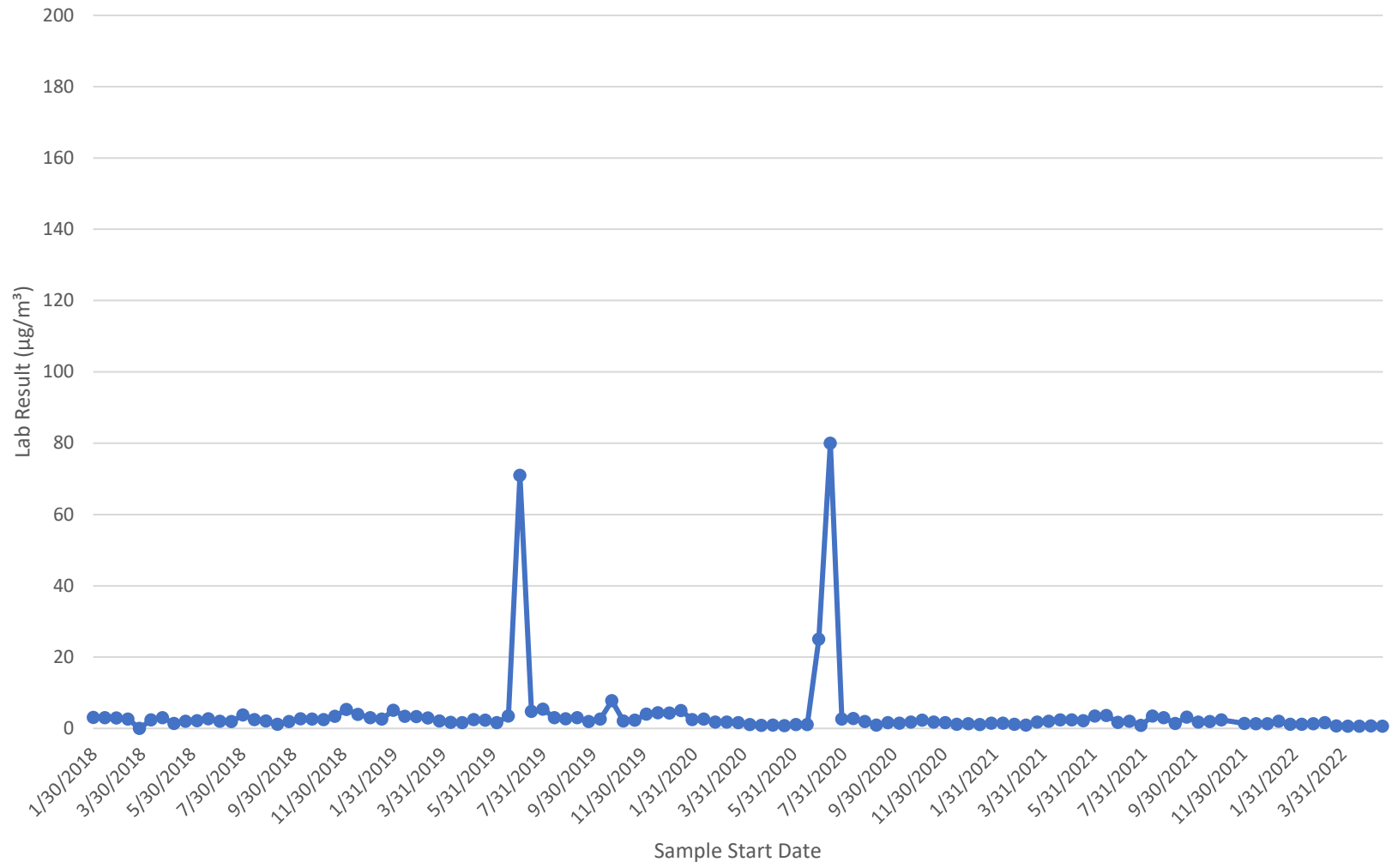

Location 2 Sample Data						
Sample Start Date (without time)	Sample Start Date	Sample End Date	Compound	Lab Result ($\mu\text{g}/\text{m}^3$)	Lab Qualifier	Outlier
5/4/2022	05/04/2022 10:08 AM	05/18/2022 10:01 AM	Benzene	0.71		No
5/18/2022	05/18/2022 10:01 AM	06/01/2022 09:56 AM	Benzene	0.66	B,PC	No

Loc 2 Summary Statistics		Units
Number of Observations =	2	$\mu\text{g}/\text{m}^3$
Minimum =	0.66	$\mu\text{g}/\text{m}^3$
Maximum =	0.71	$\mu\text{g}/\text{m}^3$
Mean =	0.69	$\mu\text{g}/\text{m}^3$
Median =	0.69	$\mu\text{g}/\text{m}^3$

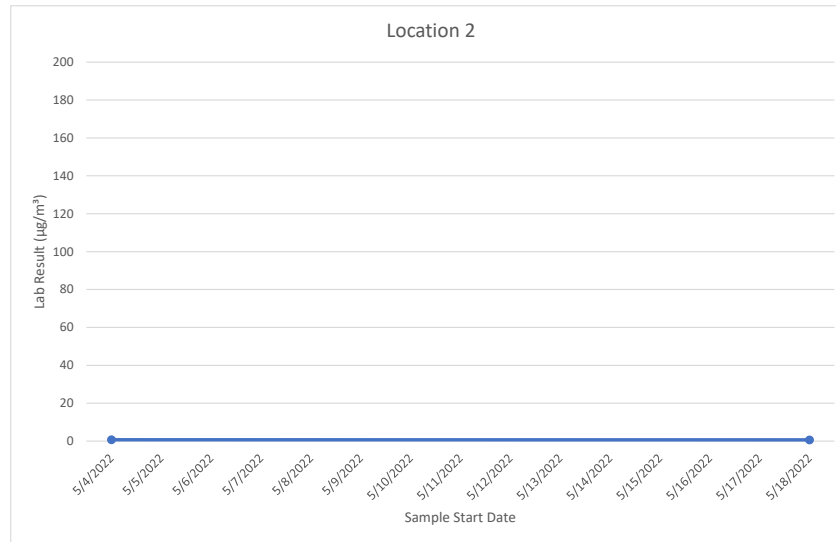

WEAVER CONSULTANTS GROUP
 CHICAGO, ILLINOIS
 312.321.3000 www.wcag.com

FIGURE 1

Location 4

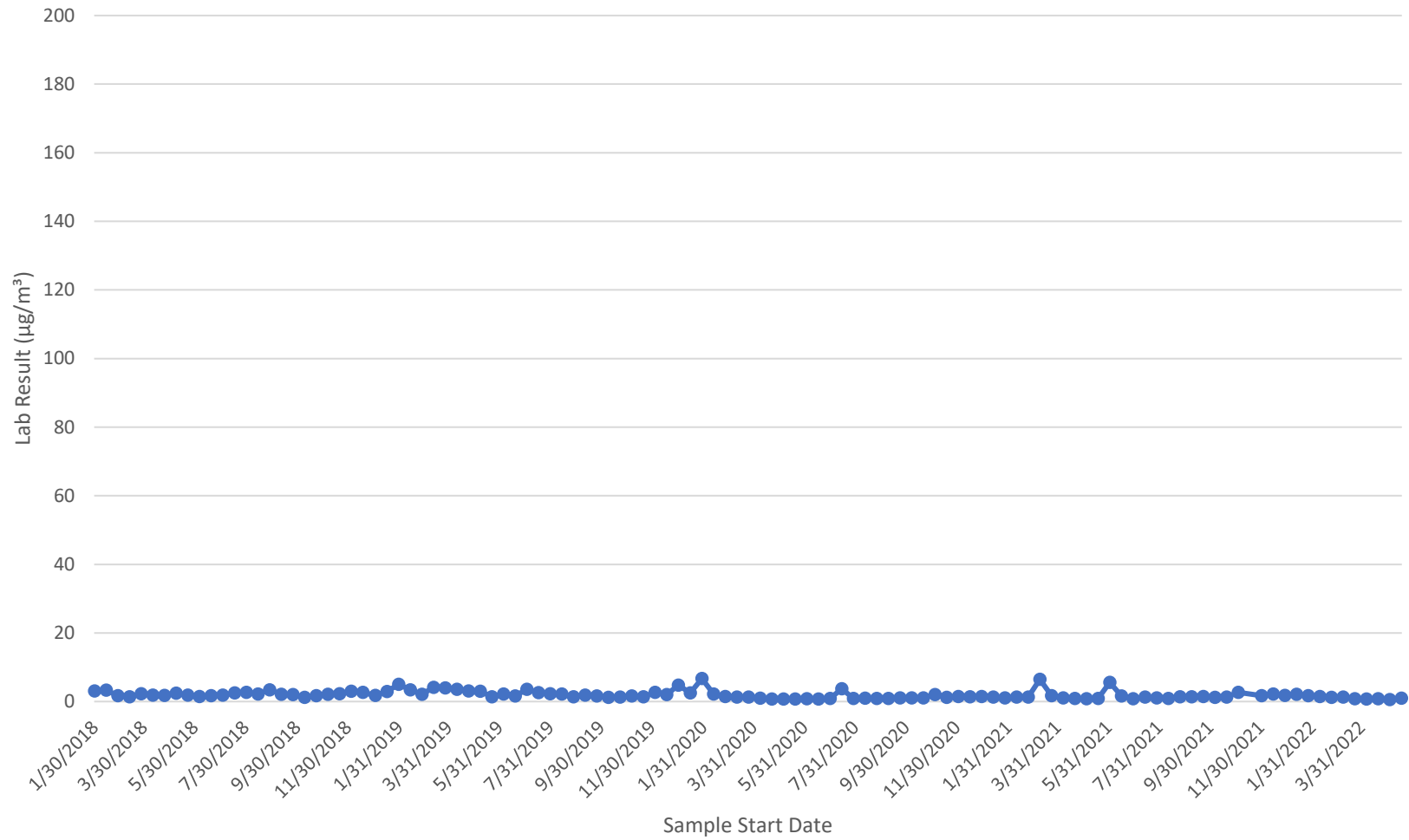

Location 4 Sample Data						
Sample Start Date (without time)	Sample Start Date	Sample End Date	Compound	Lab Result ($\mu\text{g}/\text{m}^3$)	Lab Qualifier	Outlier
5/4/2022	05/04/2022 11:06 AM	05/18/2022 10:58 AM	Benzene	0.59		No
5/18/2022	05/18/2022 10:58 AM	06/01/2022 11:09 AM	Benzene	0.94	PC	No

Loc 4 Summary Statistics	
Number of Observations =	2
Minimum =	0.59
Maximum =	0.94
Mean =	0.77
Median =	0.77

Location 4

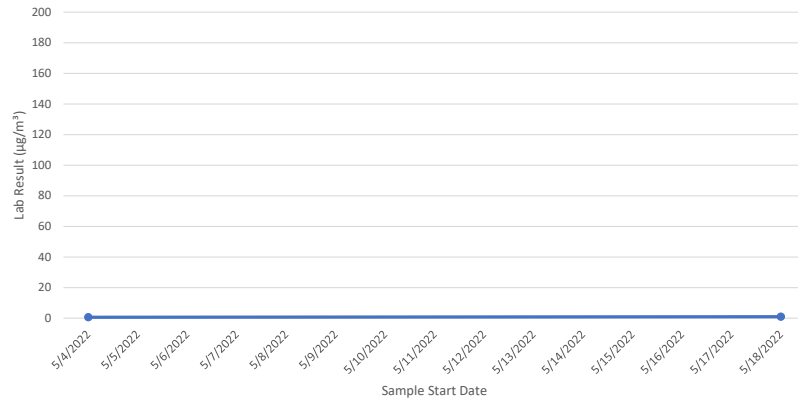

Location 5

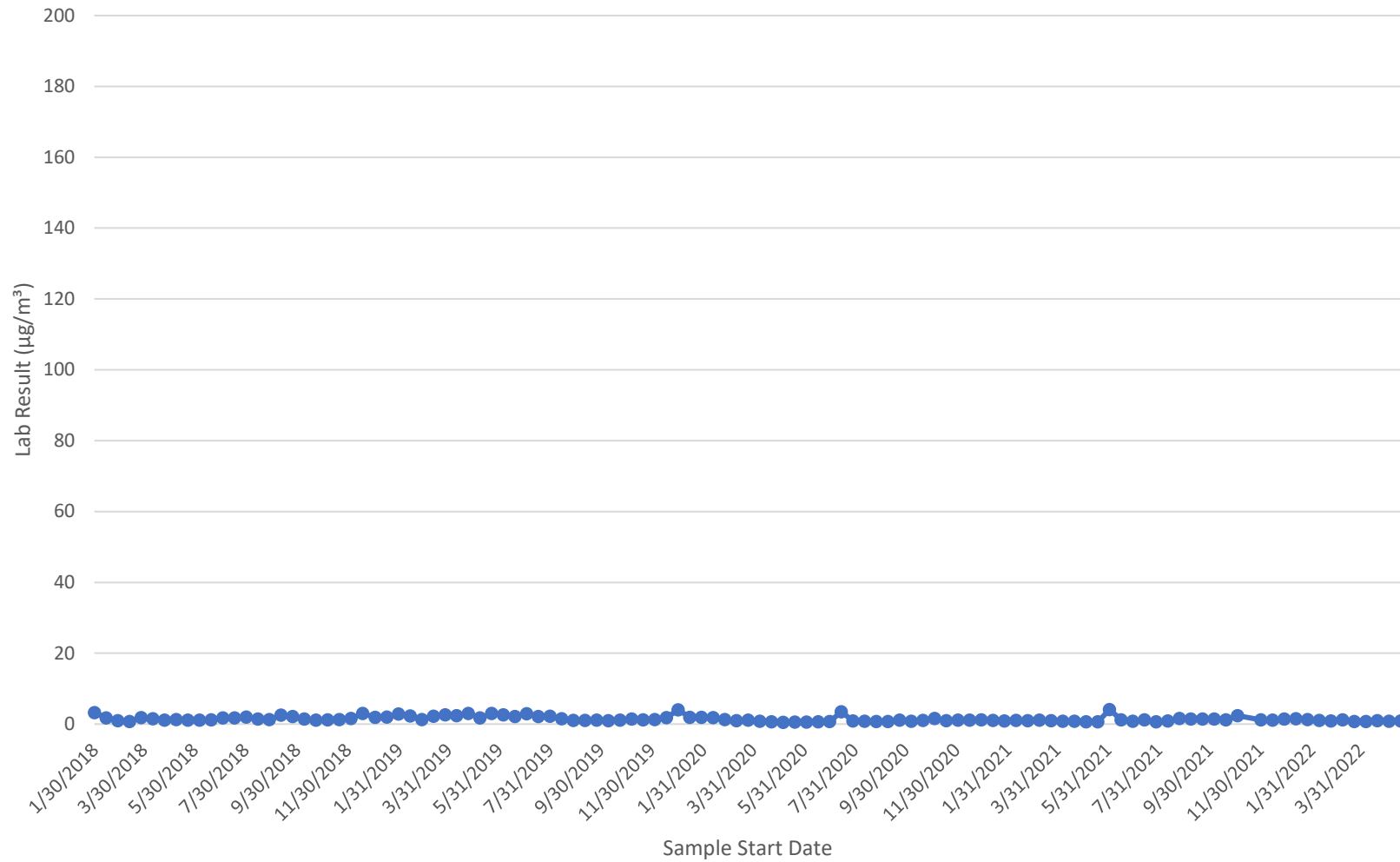

Location 5 Sample Data						
Sample Start Date (without date)	Sample Start Date	Sample End Date	Compound	Lab Result ($\mu\text{g}/\text{m}^3$)	Lab Qualifier	Outlier
5/4/2022	05/04/2022 09:36 AM	05/18/2022 09:13 AM	Benzene	0.77		No
5/18/2022	05/18/2022 09:13 AM	06/01/2022 09:19 AM	Benzene	0.91	PC	No

Loc 5 Summary Statistics	
Number of Observations =	2
Minimum =	0.77
Maximum =	0.91
Mean =	0.84
Median =	0.84

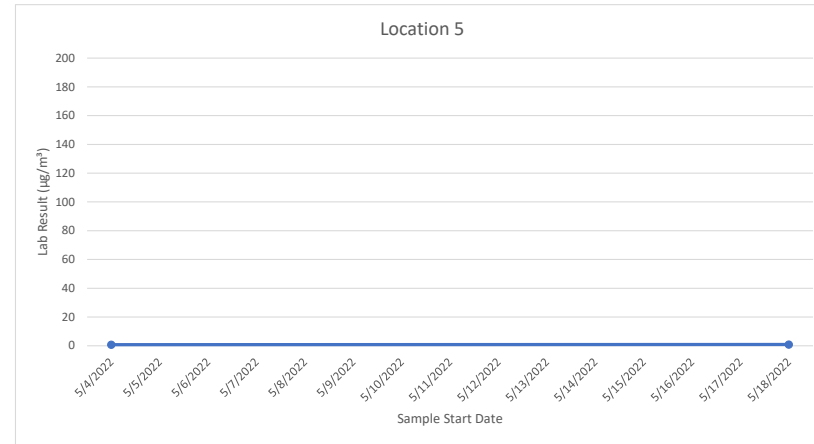

Location 6

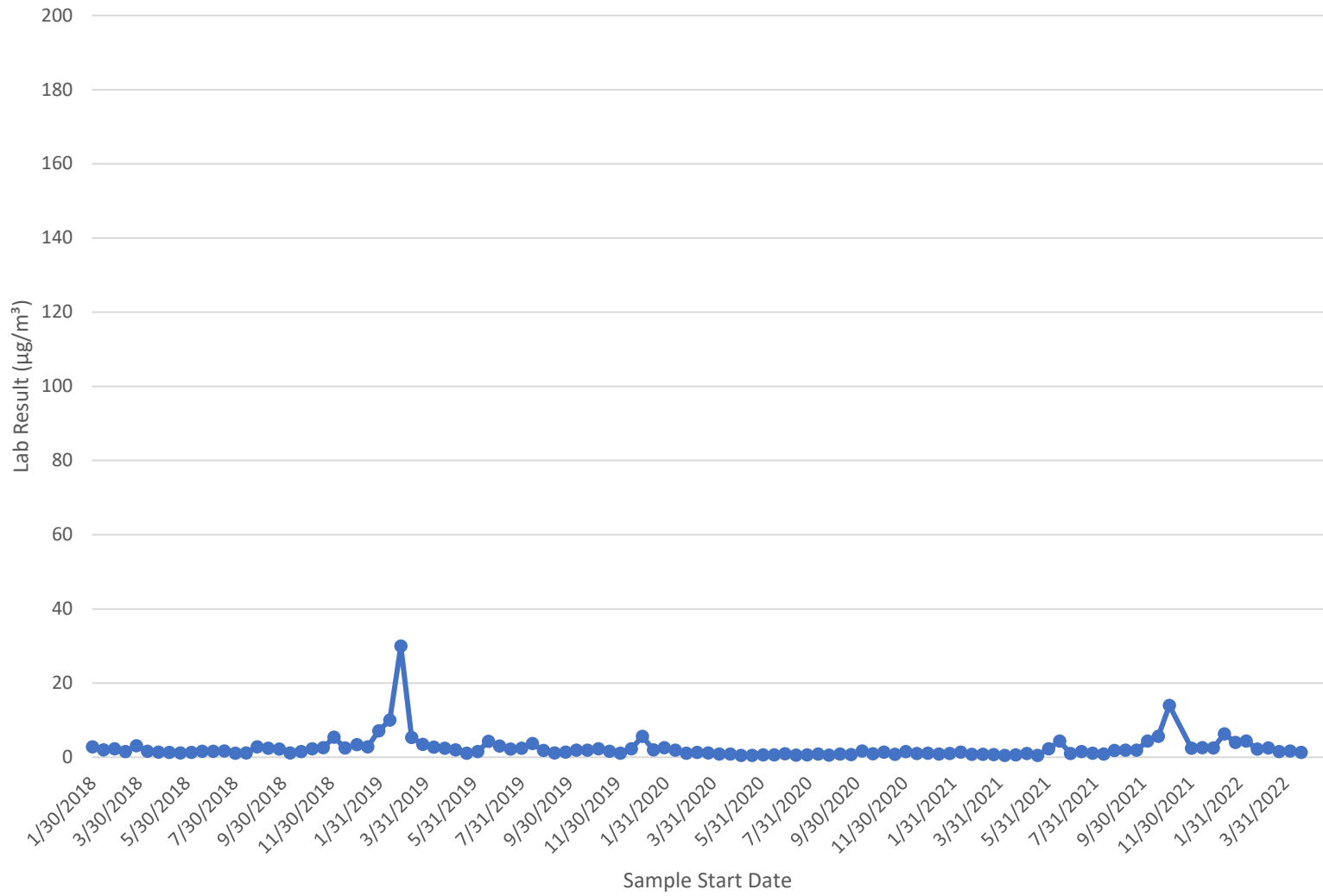

Location 6 Sample Data						
Sample Start Date (without time)	Sample Start Date	Sample End Date	Compound	Lab Result ($\mu\text{g}/\text{m}^3$)	Lab Qualifier	Outlier
5/4/2022	NO SAMPLE		Benzene			
5/18/2022	NO SAMPLE		Benzene			

Loc 6 Summary Statistics	
Number of Observations =	0
Minimum =	0.0
Maximum =	0.0
Mean =	#DIV/0!
Median =	#NUM!
	Units
	$\mu\text{g}/\text{m}^3$
	$\mu\text{g}/\text{m}^3$
	$\mu\text{g}/\text{m}^3$
	$\mu\text{g}/\text{m}^3$

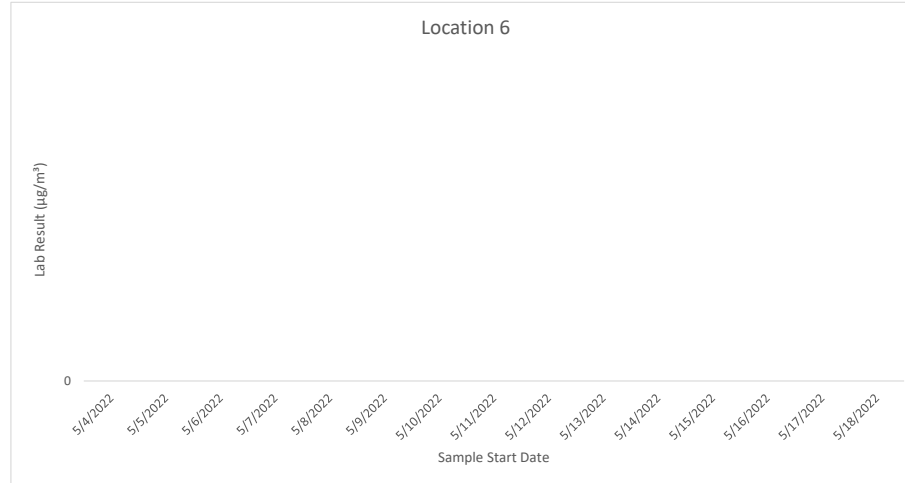
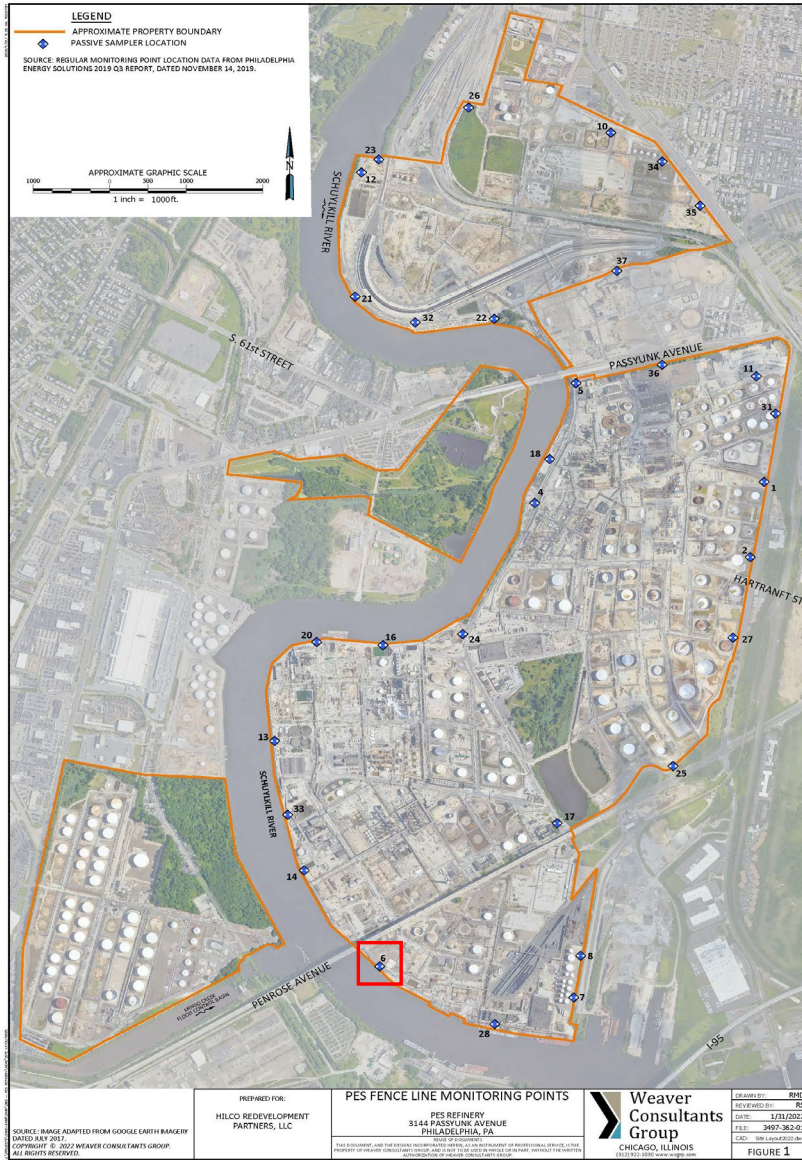

Location 7

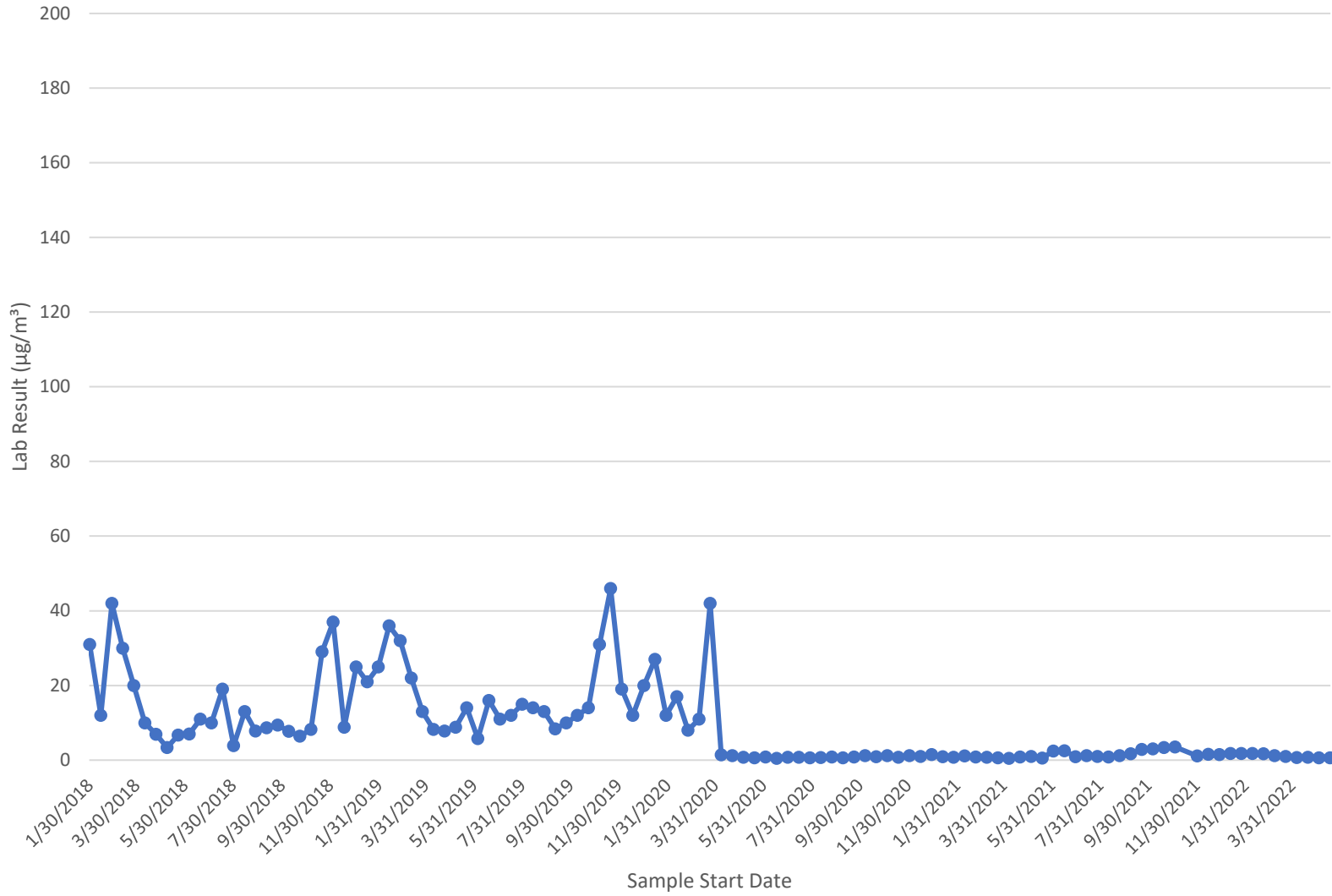

Location 7 Sample Data						
Sample Start Date (without time)	Sample Start Date	Sample End Date	Compound	Lab Result ($\mu\text{g}/\text{m}^3$)	Lab Qualifier	Outlier
5/4/2022	05/04/2022 07:22 AM	05/18/2022 06:07 AM	Benzene	0.66		No
5/18/2022	05/18/2022 06:07 AM	06/01/2022 07:00 AM	Benzene	0.64	B,PC	No

Loc 7 Summary Statistics	
Number of Observations = 2	Units
Minimum = 0.64	$\mu\text{g}/\text{m}^3$
Maximum = 0.66	$\mu\text{g}/\text{m}^3$
Mean = 0.65	$\mu\text{g}/\text{m}^3$
Median = 0.65	$\mu\text{g}/\text{m}^3$

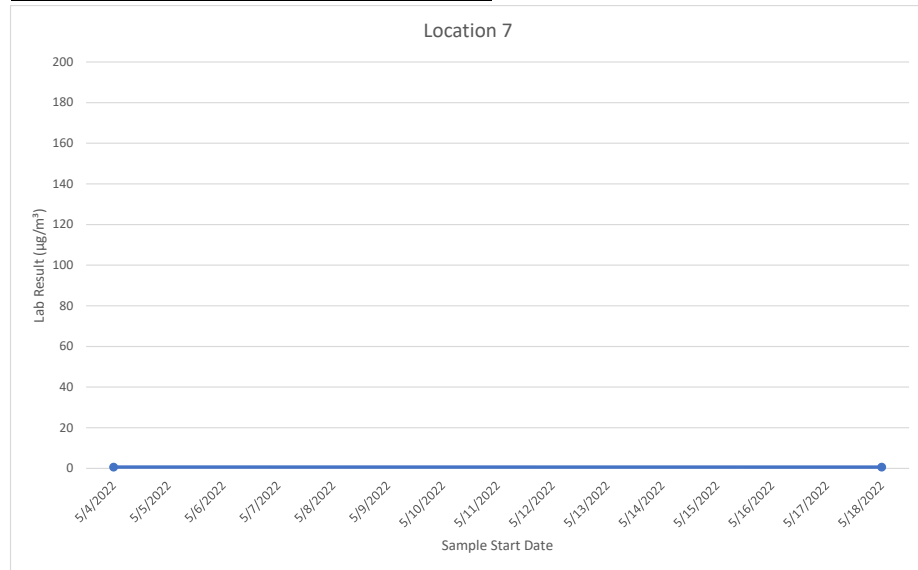

Location 8

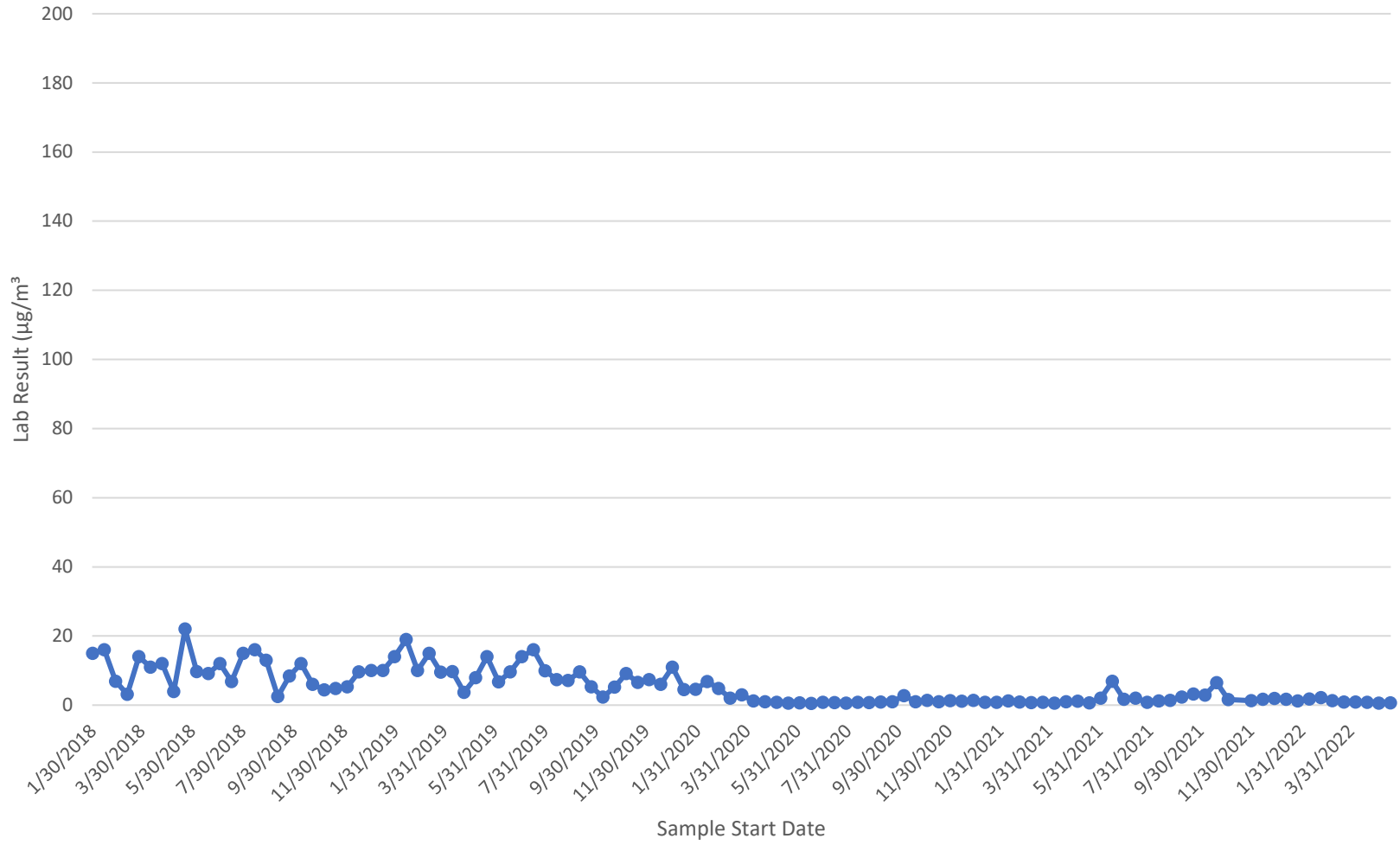

Location 8 Sample Data						
Sample Start Date (without time)	Sample Start Date	Sample End Date	Compound	Lab Result ($\mu\text{g}/\text{m}^3$)	Lab Qualifier	Outlier
5/4/2022	05/04/2022 07:17 AM	05/18/2022 06:12 AM	Benzene	0.61		No
5/18/2022	05/18/2022 06:12 AM	06/01/2022 06:54 AM	Benzene	0.65	B,PC	No

Loc 8 Summary Statistics	
Number of Observations = 2	Units
Minimum = 0.61	$\mu\text{g}/\text{m}^3$
Maximum = 0.65	$\mu\text{g}/\text{m}^3$
Mean = 0.63	$\mu\text{g}/\text{m}^3$
Median = 0.63	$\mu\text{g}/\text{m}^3$

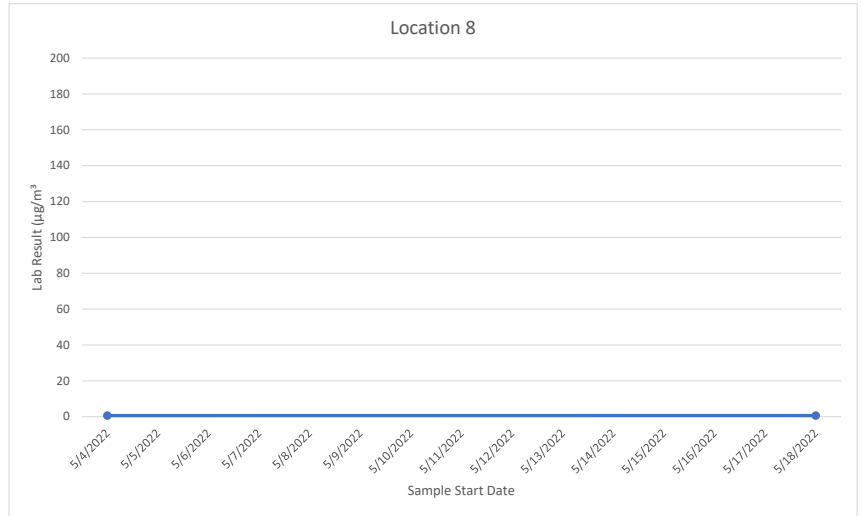

Location 10

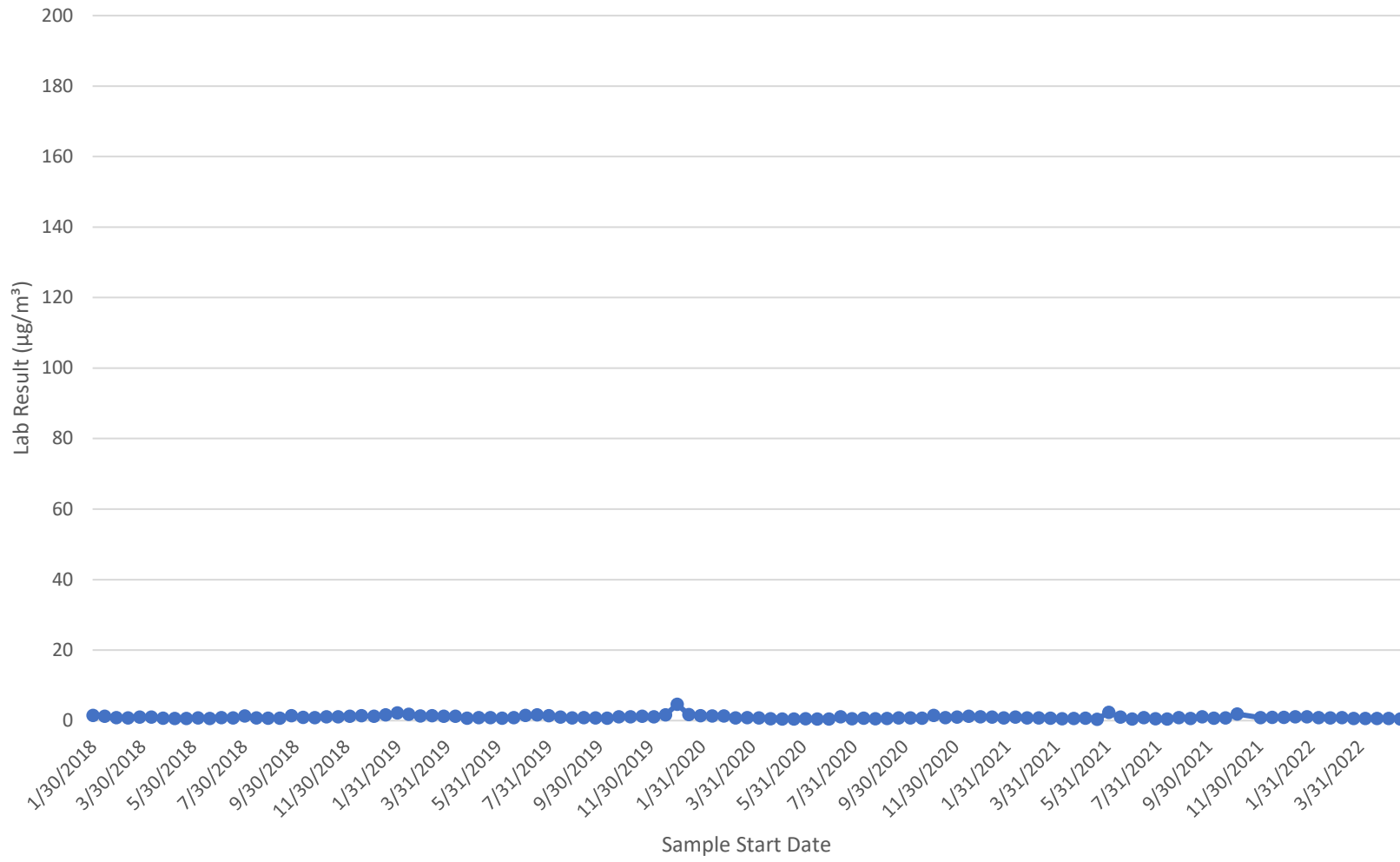

Location 10 Sample Data						
Sample Start Date (without time)	Sample Start Date	Sample End Date	Compound	Lab Result ($\mu\text{g}/\text{m}^3$)	Lab Qualifier	Outlier
5/4/2022	05/04/2022 08:44 AM	05/18/2022 08:30 AM	Benzene	0.62		No
5/18/2022	05/18/2022 08:30 AM	06/01/2022 08:39 AM	Benzene	0.47	B,PC	No

Loc 10 Summary Statistics		
Number of Observations =	2	Units
Minimum =	0.47	$\mu\text{g}/\text{m}^3$
Maximum =	0.62	$\mu\text{g}/\text{m}^3$
Mean =	0.55	$\mu\text{g}/\text{m}^3$
Median =	0.55	$\mu\text{g}/\text{m}^3$

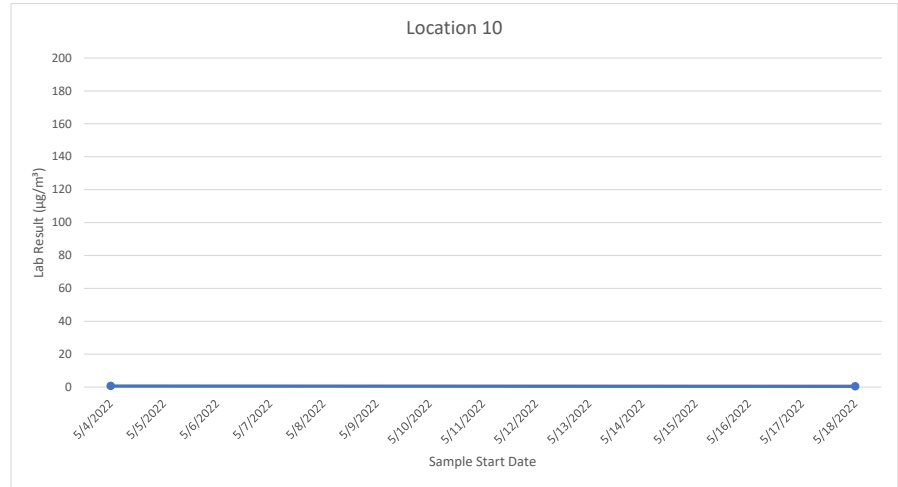
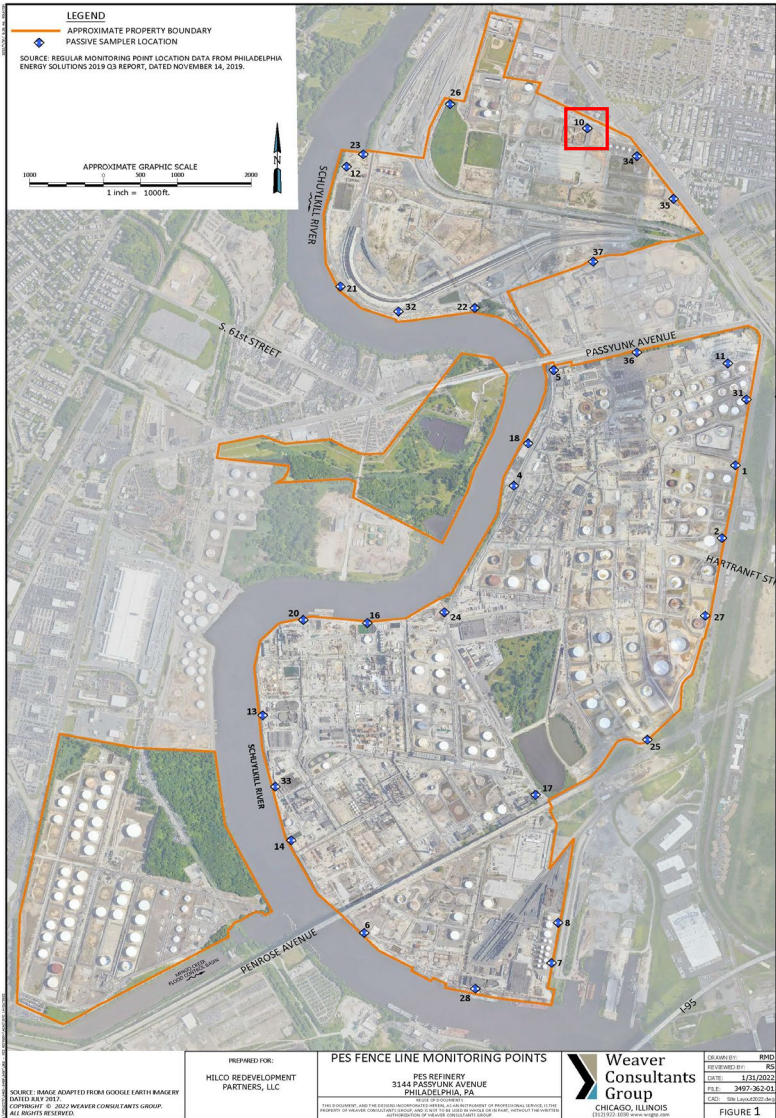

PREPARED FOR:
HILCO REDEVELOPMENT PARTNERS, LLC

PES FENCE LINE MONITORING POINTS
 PES REFINERY
 3144 PASSYUNK AVENUE
 PHILADELPHIA, PA

Weaver Consultants Group
 CHICAGO, ILLINOIS

DATE: 5/10/2022
 TIME: 10:31 AM
 FILE: 2022-05-10
 FIGURE 1

SOURCE: IMAGE ADAPTED FROM GOOGLE EARTH BANGOR WATERS, INC. 2015.
 COPYRIGHT © 2022 WEAVER CONSULTANTS GROUP. ALL RIGHTS RESERVED.

THIS DOCUMENT AND THE INFORMATION CONTAINED HEREIN IS THE PROPERTY OF WEAVER CONSULTANTS GROUP, L.P. IT IS TO BE USED ONLY FOR THE PROJECT AND SITE SPECIFICALLY IDENTIFIED HEREIN. NO PART OF THIS DOCUMENT IS TO BE REPRODUCED OR TRANSMITTED IN ANY FORM OR BY ANY MEANS, ELECTRONIC OR MECHANICAL, INCLUDING PHOTOCOPYING, RECORDING, OR BY ANY INFORMATION STORAGE AND RETRIEVAL SYSTEM.

Location 11

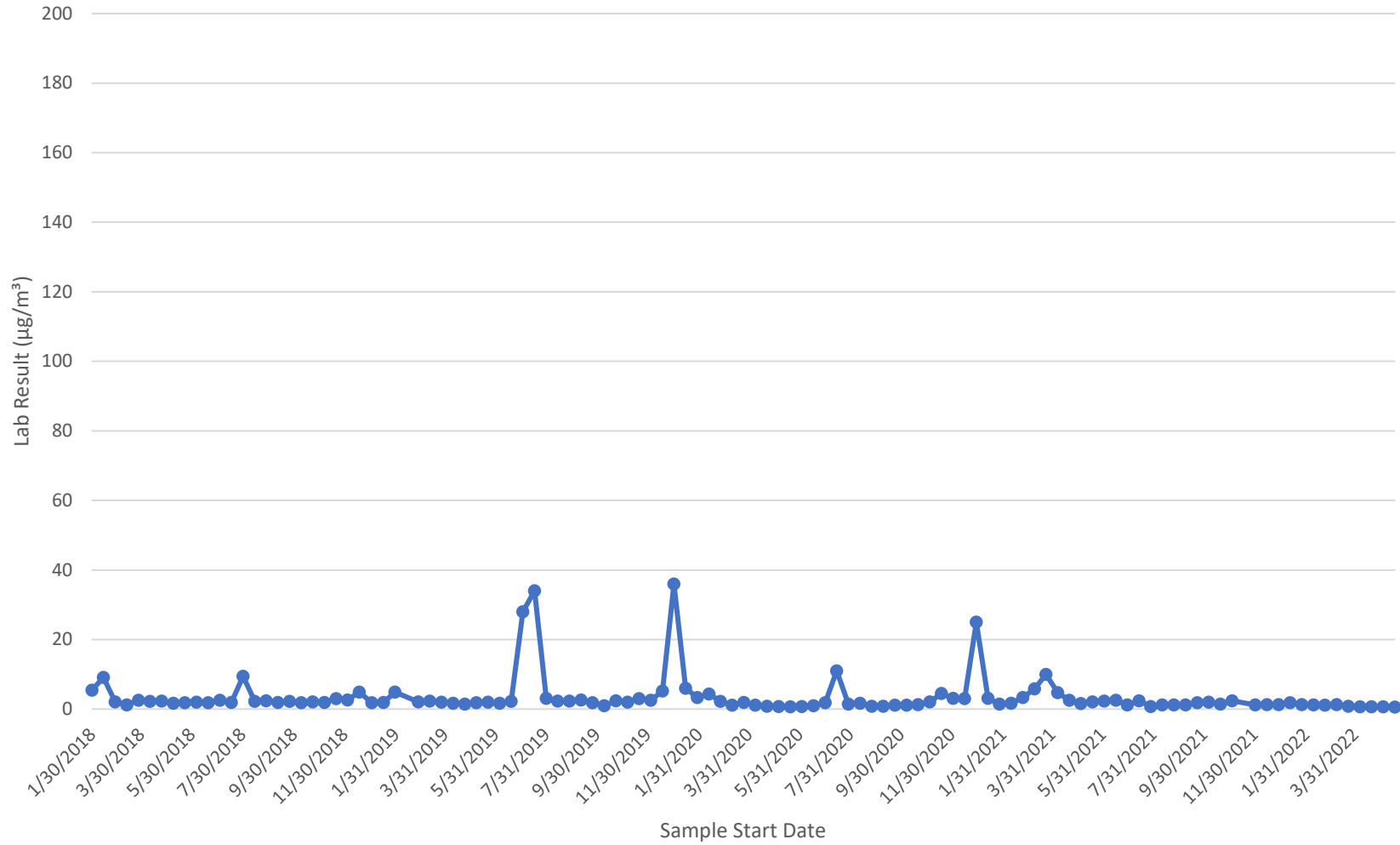

Location 11 Sample Data						
Sample Start Date (without time)	Sample Start Date	Sample End Date	Compound	Lab Result ($\mu\text{g}/\text{m}^3$)	Lab Qualifier	Outlier
5/4/2022	05/04/2022 09:56 AM	05/18/2022 09:26 AM	Benzene	0.63		No
5/18/2022	05/18/2022 09:26 AM	06/01/2022 09:38 AM	Benzene	0.56	B,PC	No

Loc 11 Summary Statistics		
Number of Observations =	2	Units
Minimum =	0.56	$\mu\text{g}/\text{m}^3$
Maximum =	0.63	$\mu\text{g}/\text{m}^3$
Mean =	0.60	$\mu\text{g}/\text{m}^3$
Median =	0.60	$\mu\text{g}/\text{m}^3$

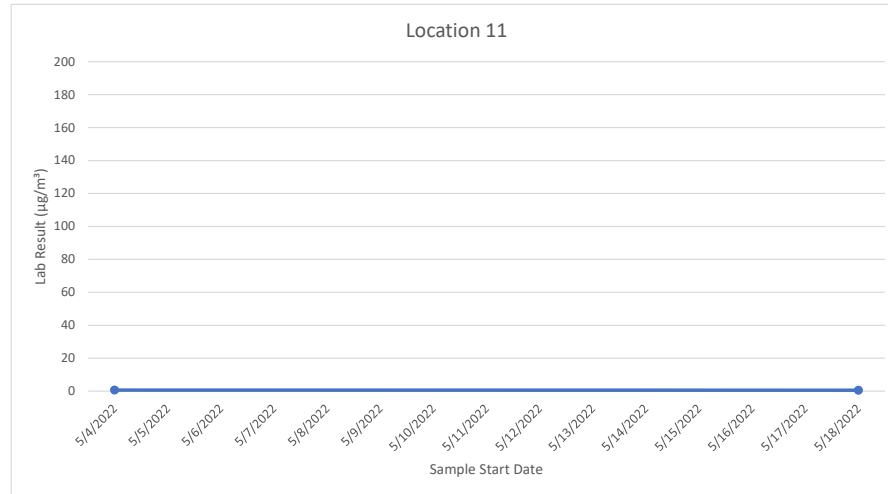
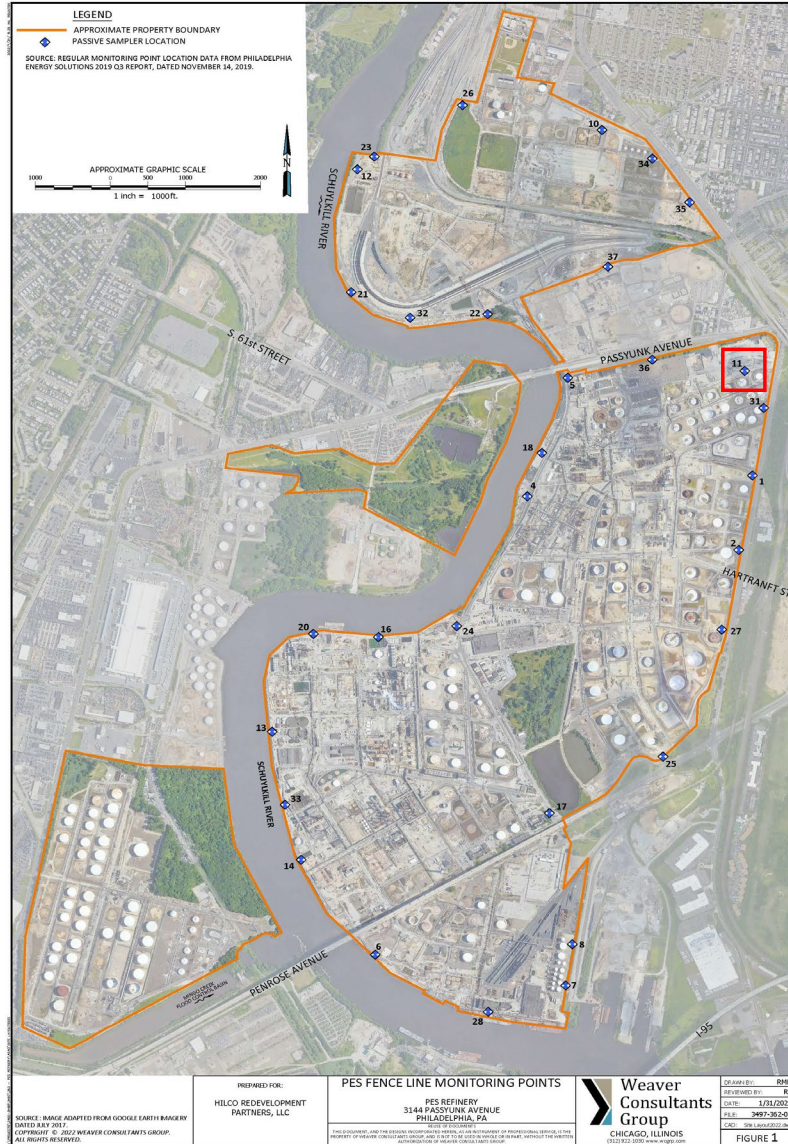

Location 12

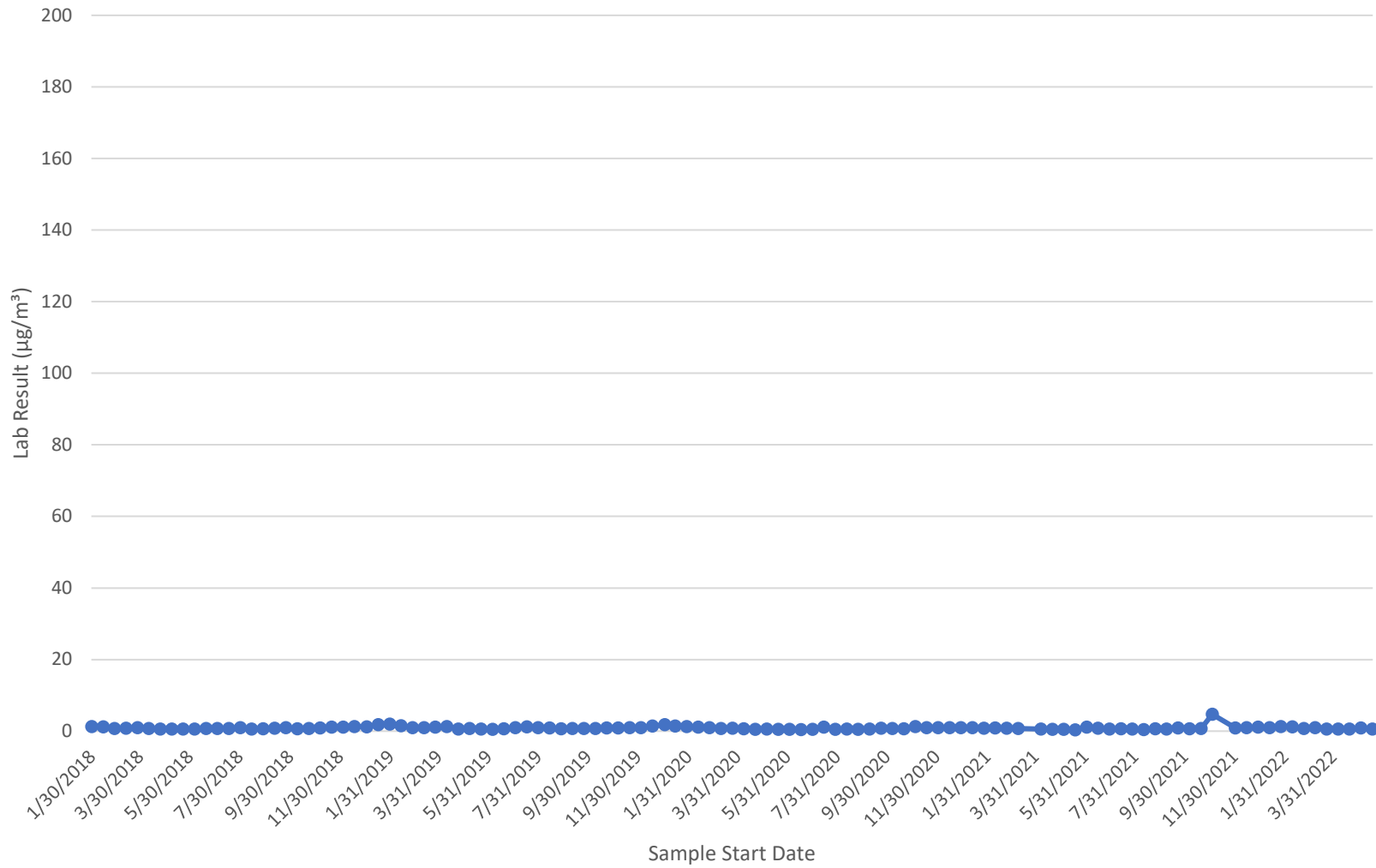

Location 12 Sample Data						
Sample Start Date (without time)	Sample Start Date	Sample End Date	Compound	Lab Result ($\mu\text{g}/\text{m}^3$)	Lab Qualifier	Outlier
5/4/2022	05/04/2022 09:03 AM	05/18/2022 08:49 AM	Benzene	0.87		No
5/18/2022	05/18/2022 08:49 AM	06/01/2022 08:57 AM	Benzene	0.61	B,PC	No

Loc 12 Summary Statistics		
Number of Observations =	2	Units
Minimum =	0.61	$\mu\text{g}/\text{m}^3$
Maximum =	0.87	$\mu\text{g}/\text{m}^3$
Mean =	0.74	$\mu\text{g}/\text{m}^3$
Median =	0.74	$\mu\text{g}/\text{m}^3$

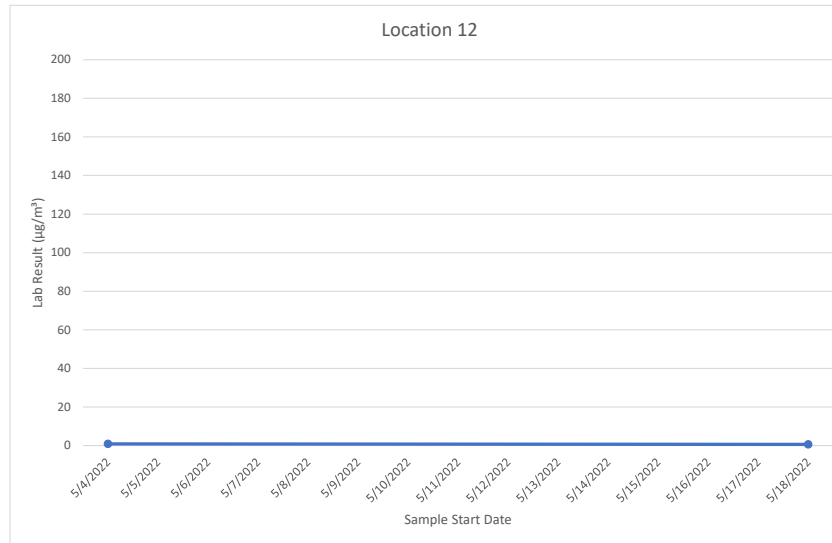

Location 13

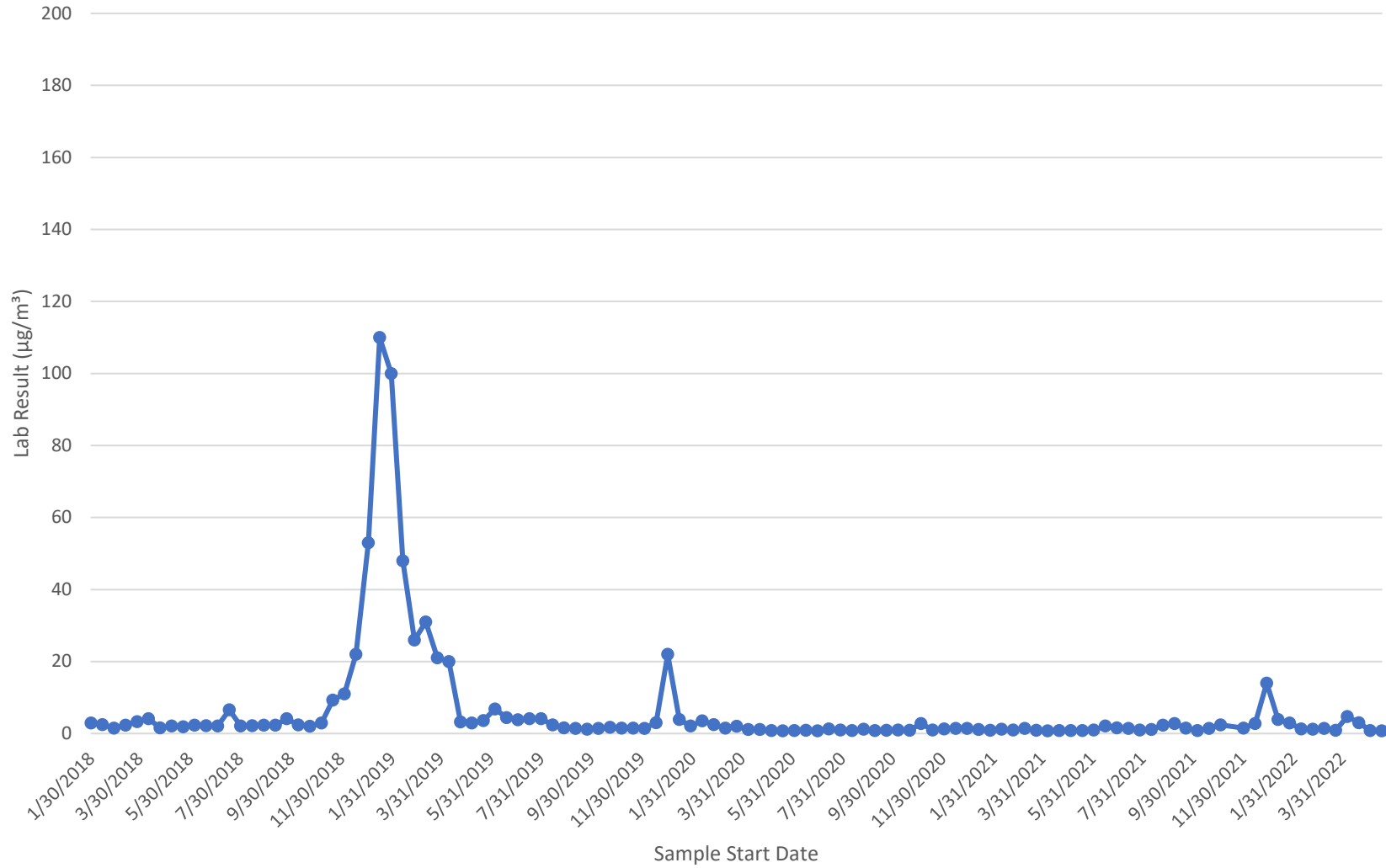

Location 13 Sample Data						
Sample Start Date (without time)	Sample Start Date	Sample End Date	Compound	Lab Result ($\mu\text{g}/\text{m}^3$)	Lab Qualifier	Outlier
5/4/2022	05/04/2022 08:08 AM	05/18/2022 10:32 AM	Benzene	0.86		No
5/18/2022	05/18/2022 10:32 AM	06/01/2022 10:41 AM	Benzene	0.77	PC	No

Loc 13 Summary Statistics		
Number of Observations =	2	Units
Minimum =	0.77	$\mu\text{g}/\text{m}^3$
Maximum =	0.9	$\mu\text{g}/\text{m}^3$
Mean =	0.82	$\mu\text{g}/\text{m}^3$
Median =	0.82	$\mu\text{g}/\text{m}^3$

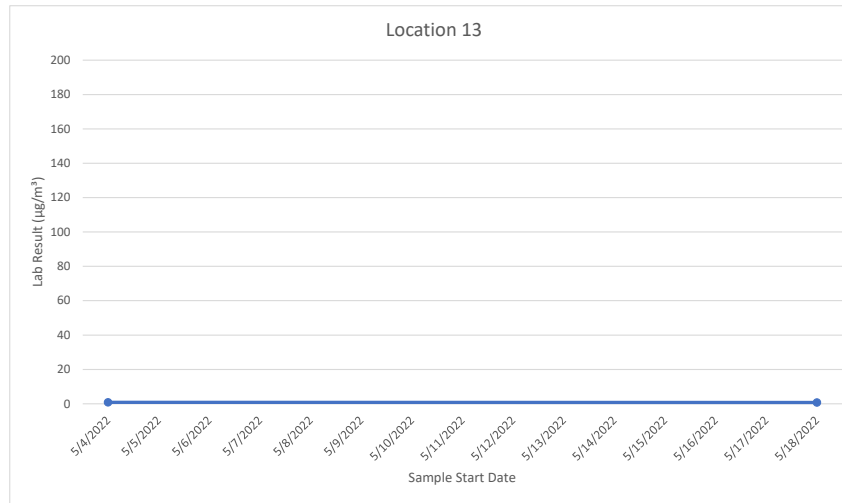

Location 14

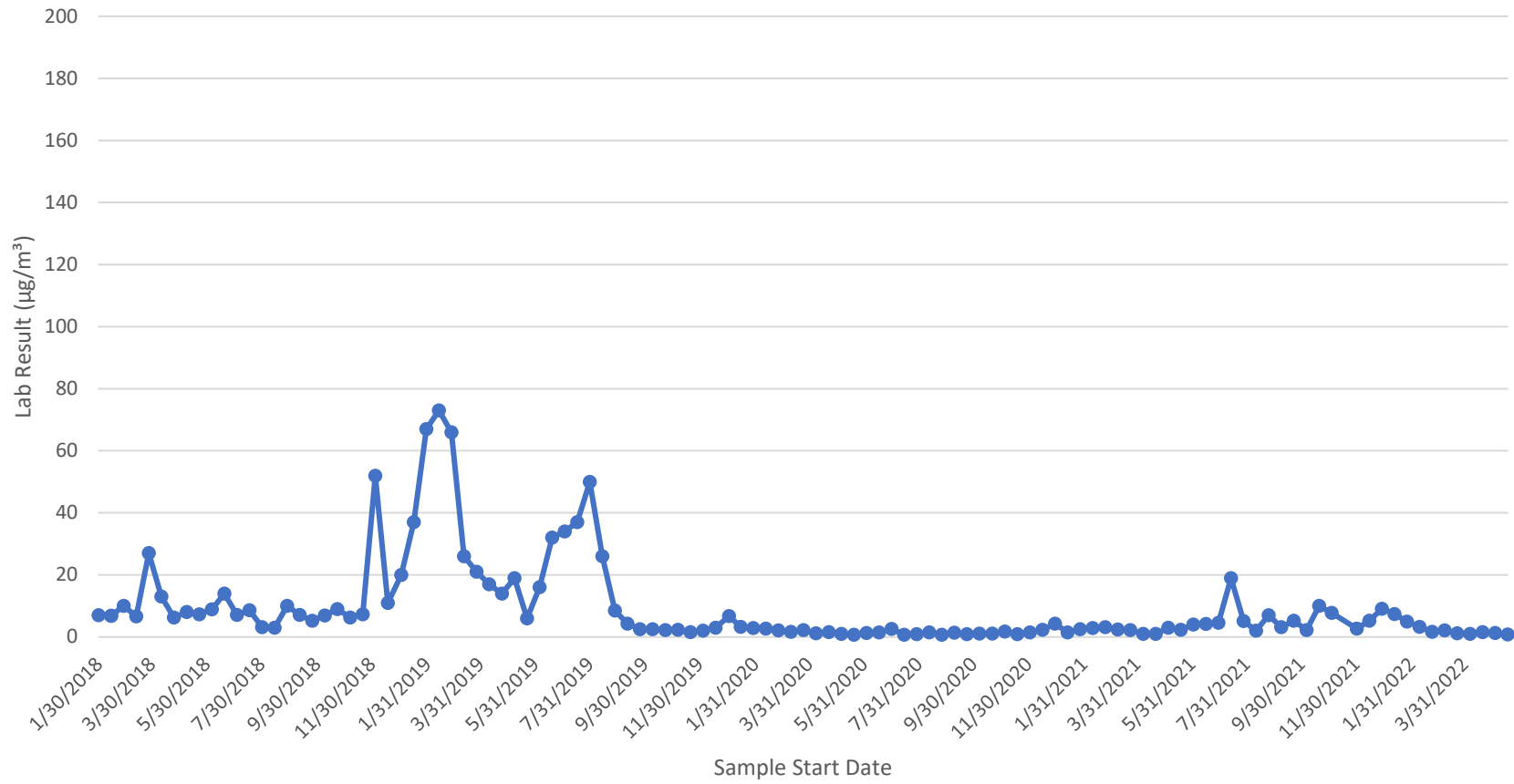

Location 14 Sample Data						
Sample Start Date (without time)	Sample Start Date	Sample End Date	Compound	Lab Result ($\mu\text{g}/\text{m}^3$)	Lab Qualifier	Outlier
5/4/2022	05/04/2022 07:56 AM	05/18/2022 06:28 AM	Benzene	1.3		No
5/18/2022	05/18/2022 06:28 AM	06/01/2022 10:28 AM	Benzene	0.82	PC	No

Loc 14 Summary Statistics		
Number of Observations =	2	Units
Minimum =	0.8	$\mu\text{g}/\text{m}^3$
Maximum =	1.3	$\mu\text{g}/\text{m}^3$
Mean =	1.1	$\mu\text{g}/\text{m}^3$
Median =	1.1	$\mu\text{g}/\text{m}^3$

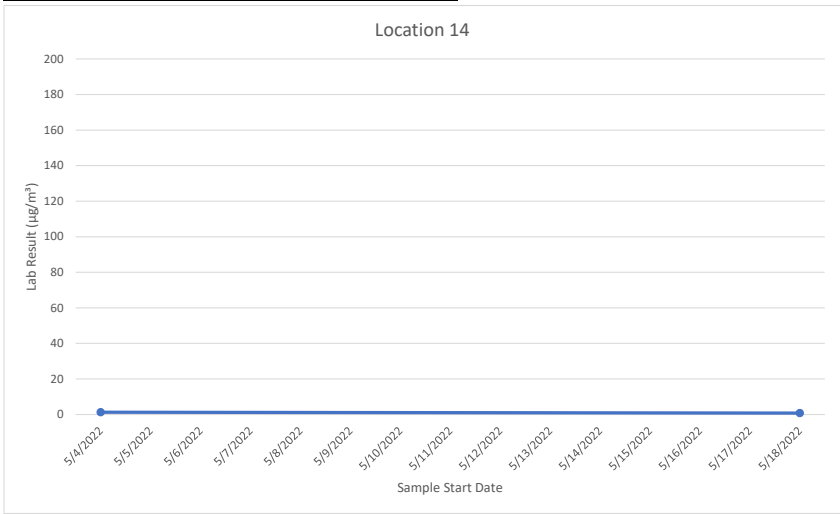
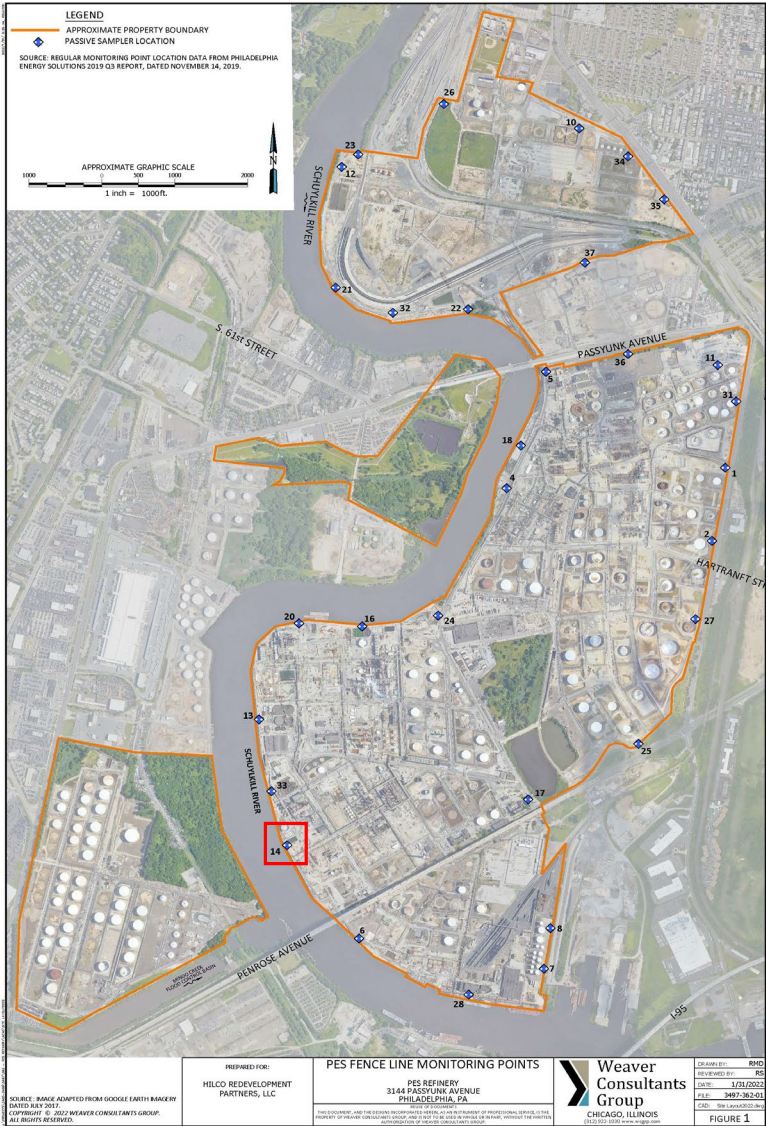

Location 16

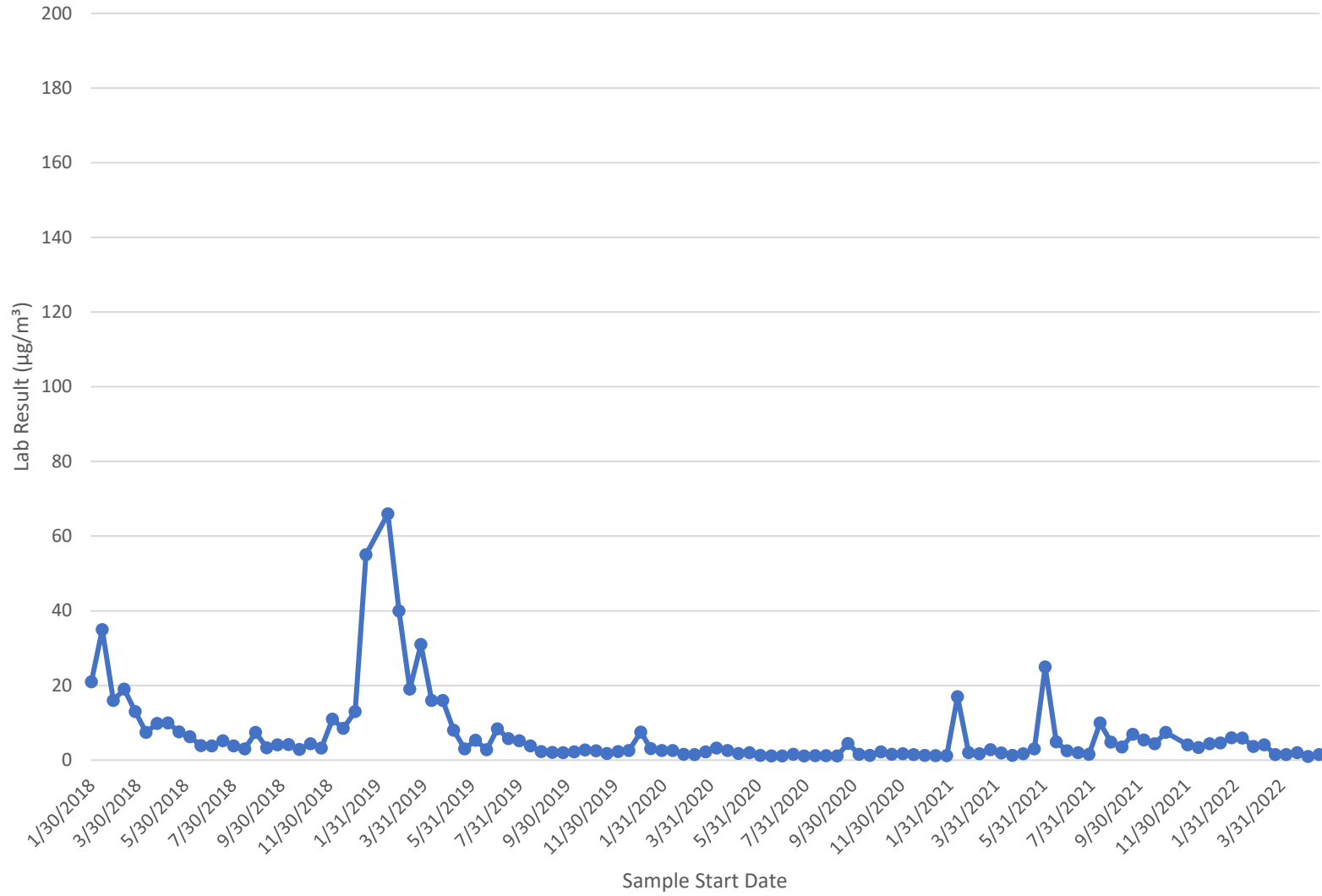

Location 16 Sample Data						
Sample Start Date	Sample Start Date	Sample End Date	Compound	Lab Result ($\mu\text{g}/\text{m}^3$)	Lab Qualifier	Outlier
5/4/2022	05/04/2022 10:48 AM	05/18/2022 10:39 AM	Benzene	1.0		No
5/18/2022	05/18/2022 10:39 AM	06/01/2022 10:57 AM	Benzene	1.5	PC	No

Loc 16 Summary Statistics		
Number of Observations =	2	Units
Minimum =	1.0	$\mu\text{g}/\text{m}^3$
Maximum =	1.5	$\mu\text{g}/\text{m}^3$
Mean =	1.3	$\mu\text{g}/\text{m}^3$
Median =	1.3	$\mu\text{g}/\text{m}^3$

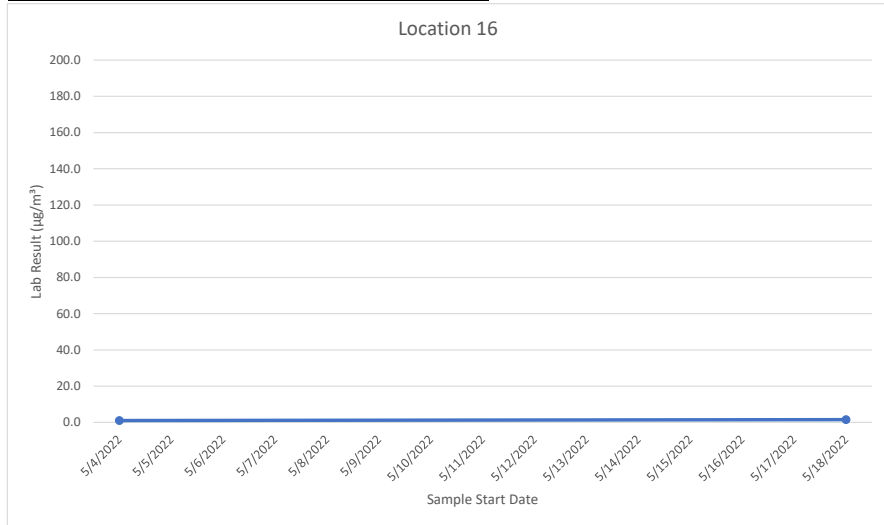
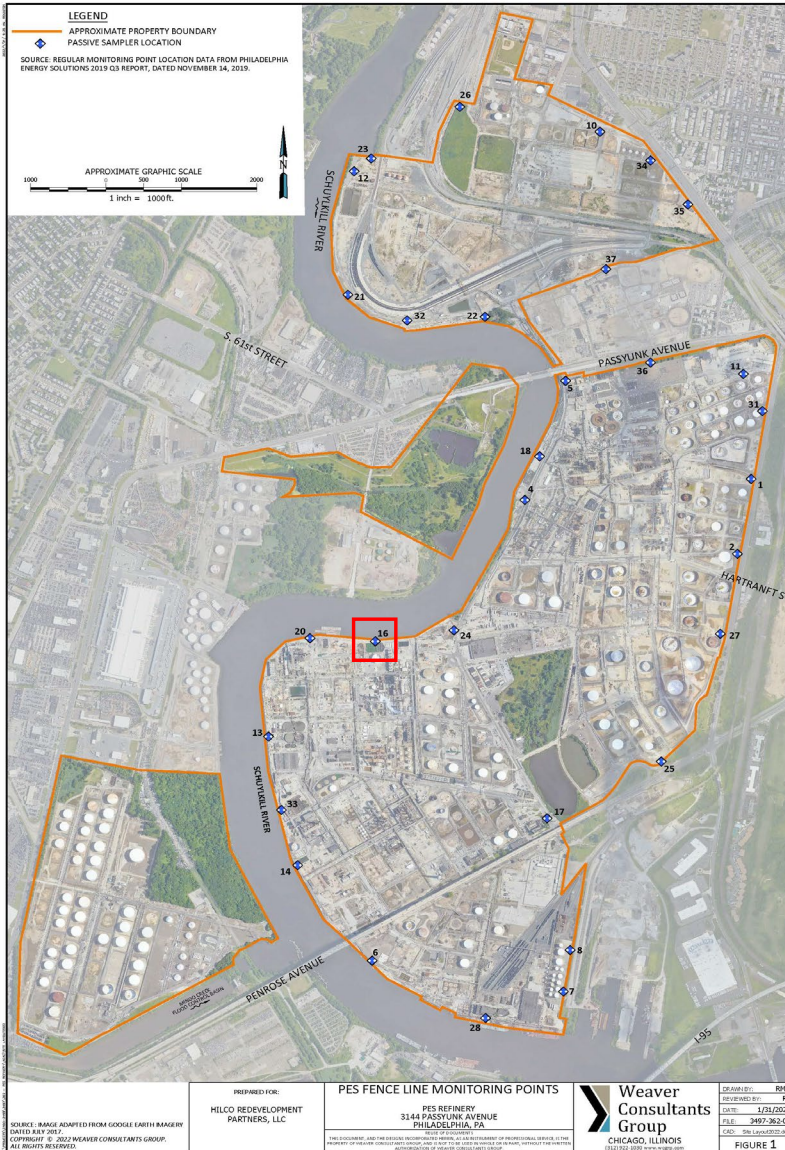

Location 17

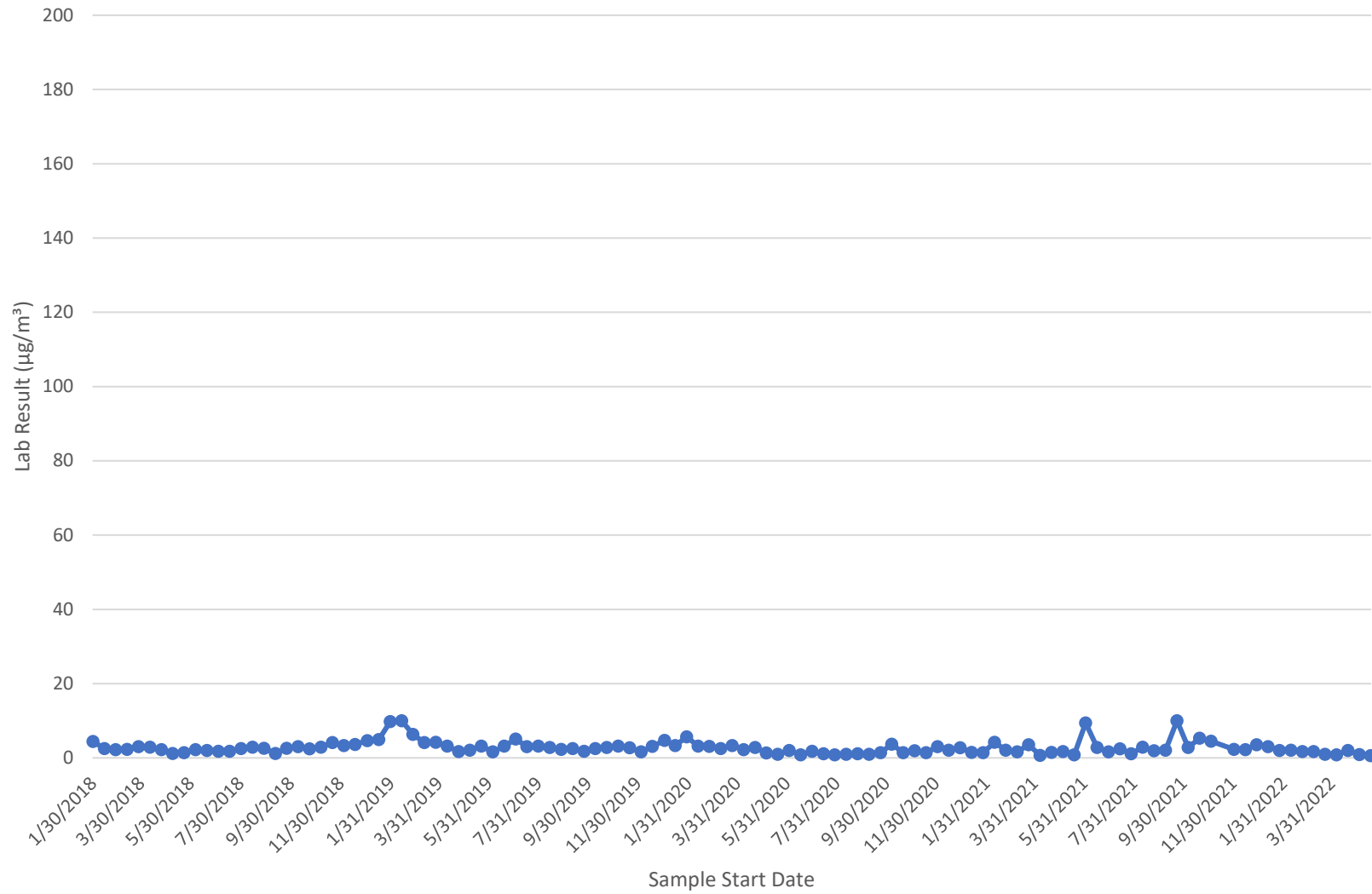

Location 17 Sample Data						
Sample Start Date (without time)	Sample Start Date	Sample End Date	Compound	Lab Result ($\mu\text{g}/\text{m}^3$)	Lab Qualifier	Outlier
5/4/2022	05/04/2022 10:38 AM	05/18/2022 10:23 AM	Benzene	0.86		No
5/18/2022	05/18/2022 10:23 AM	06/01/2022 10:19 AM	Benzene	0.6	B,PC	No

Loc 17 Summary Statistics		
Number of Observations =	2	Units
Minimum =	0.62	$\mu\text{g}/\text{m}^3$
Maximum =	0.9	$\mu\text{g}/\text{m}^3$
Mean =	0.7	$\mu\text{g}/\text{m}^3$
Median =	0.7	$\mu\text{g}/\text{m}^3$

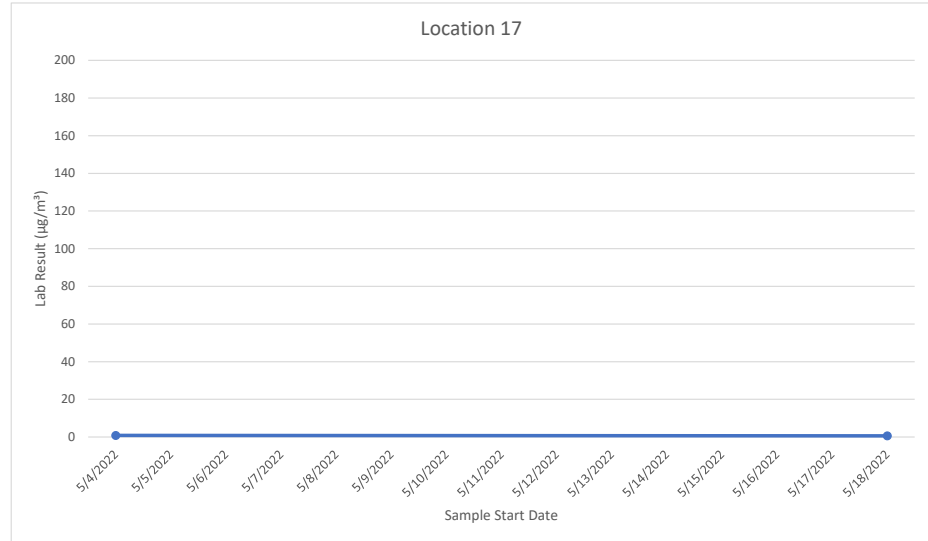

Location 18

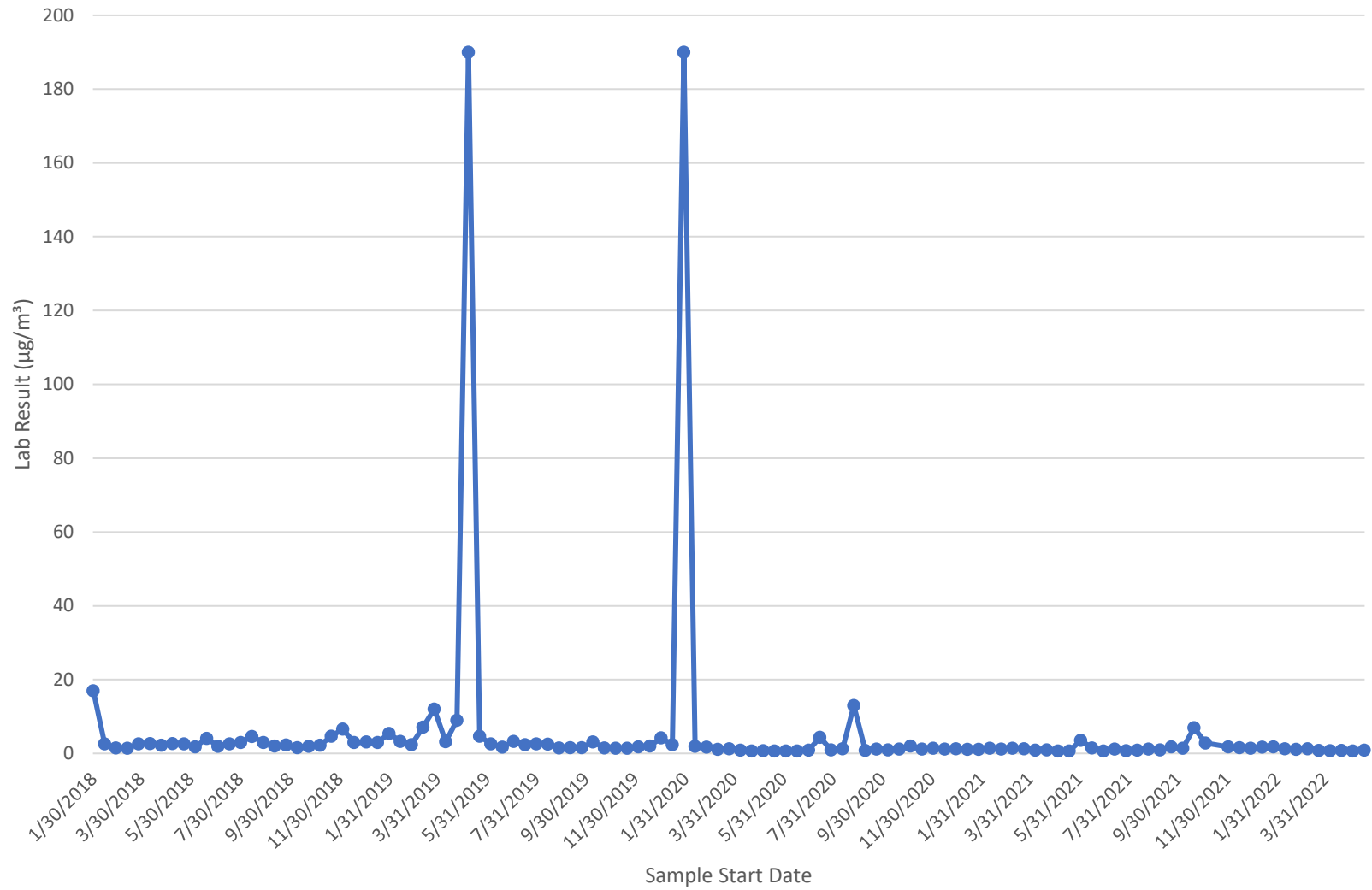

Location 18 Sample Data						
Sample Start Date (without time)	Sample Start Date	Sample End Date	Compound	Lab Result ($\mu\text{g}/\text{m}^3$)	Lab Qualifier	Outlier
5/4/2022	05/04/2022 09:42 AM	05/18/2022 09:17 AM	Benzene	0.71		No
5/18/2022	05/18/2022 09:17 AM	06/01/2022 09:25 AM	Benzene	0.88	PC	No

Loc 18 Summary Statistics		
Number of Observations =	2	Units
Minimum =	0.71	$\mu\text{g}/\text{m}^3$
Maximum =	0.88	$\mu\text{g}/\text{m}^3$
Mean =	0.80	$\mu\text{g}/\text{m}^3$
Median =	0.80	$\mu\text{g}/\text{m}^3$

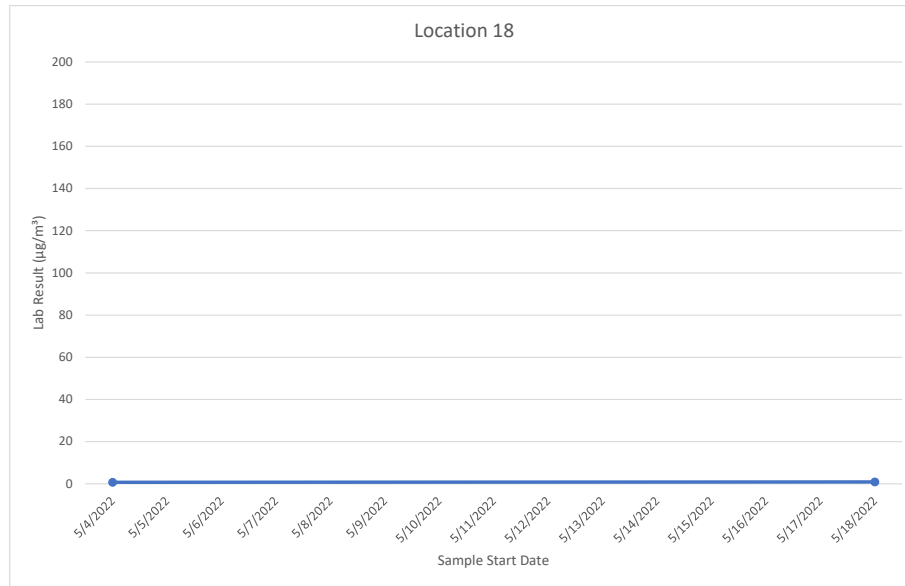
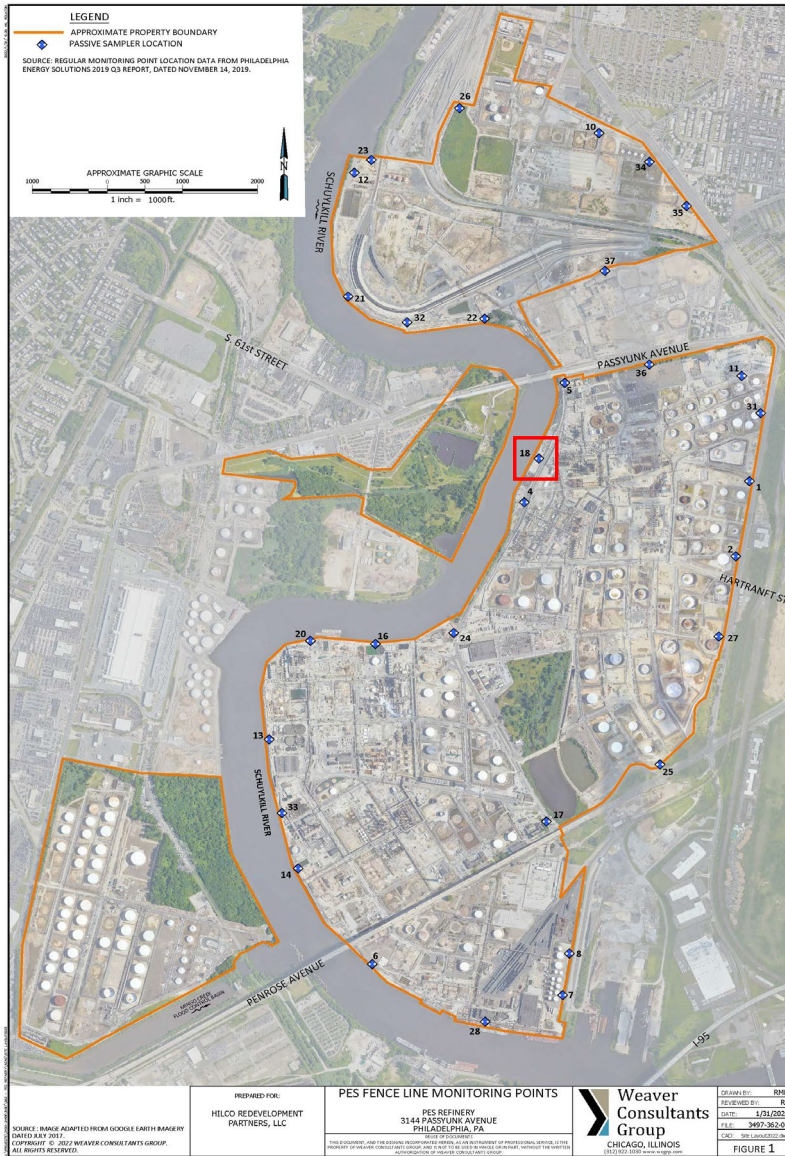

Location 20

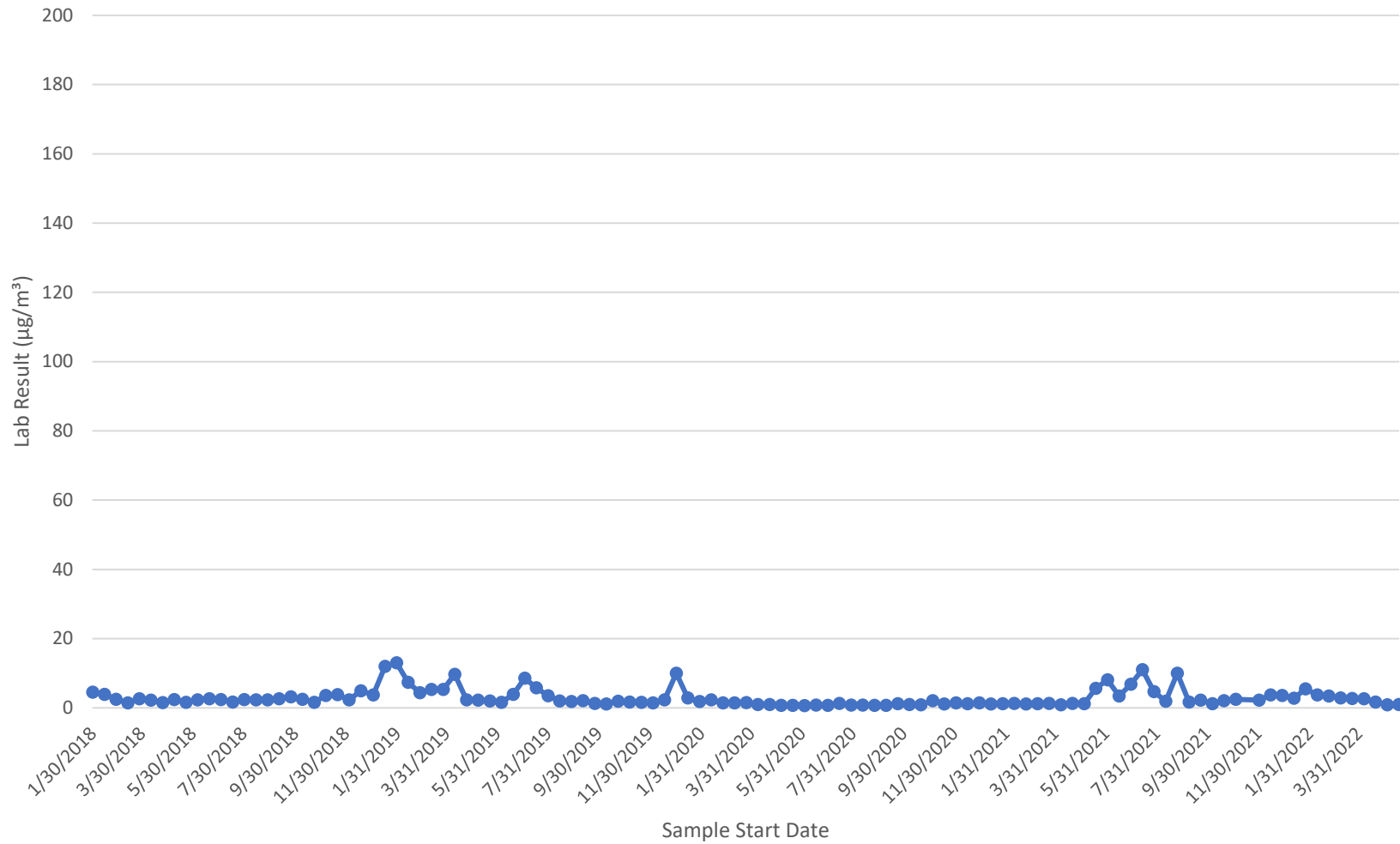

Location 20 Sample Data						
Sample Start Date (without time)	Sample Start Date	Sample End Date	Compound	Lab Result ($\mu\text{g}/\text{m}^3$)	Lab Qualifier	Outlier
5/4/2022	05/04/2022 05:49 AM	05/18/2022 06:41 AM	Benzene	0.90		No
5/18/2022	05/18/2022 06:41 AM	06/01/2022 10:53 AM	Benzene	0.95	PC	No

Loc 20 Summary Statistics		
Number of Observations =	2	Units
Minimum =	0.9	$\mu\text{g}/\text{m}^3$
Maximum =	1.0	$\mu\text{g}/\text{m}^3$
Mean =	0.9	$\mu\text{g}/\text{m}^3$
Median =	0.9	$\mu\text{g}/\text{m}^3$

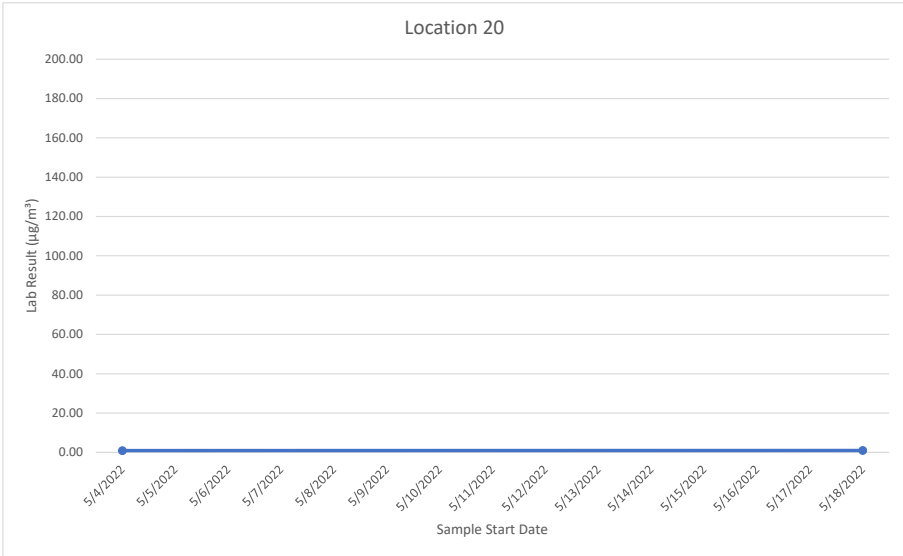
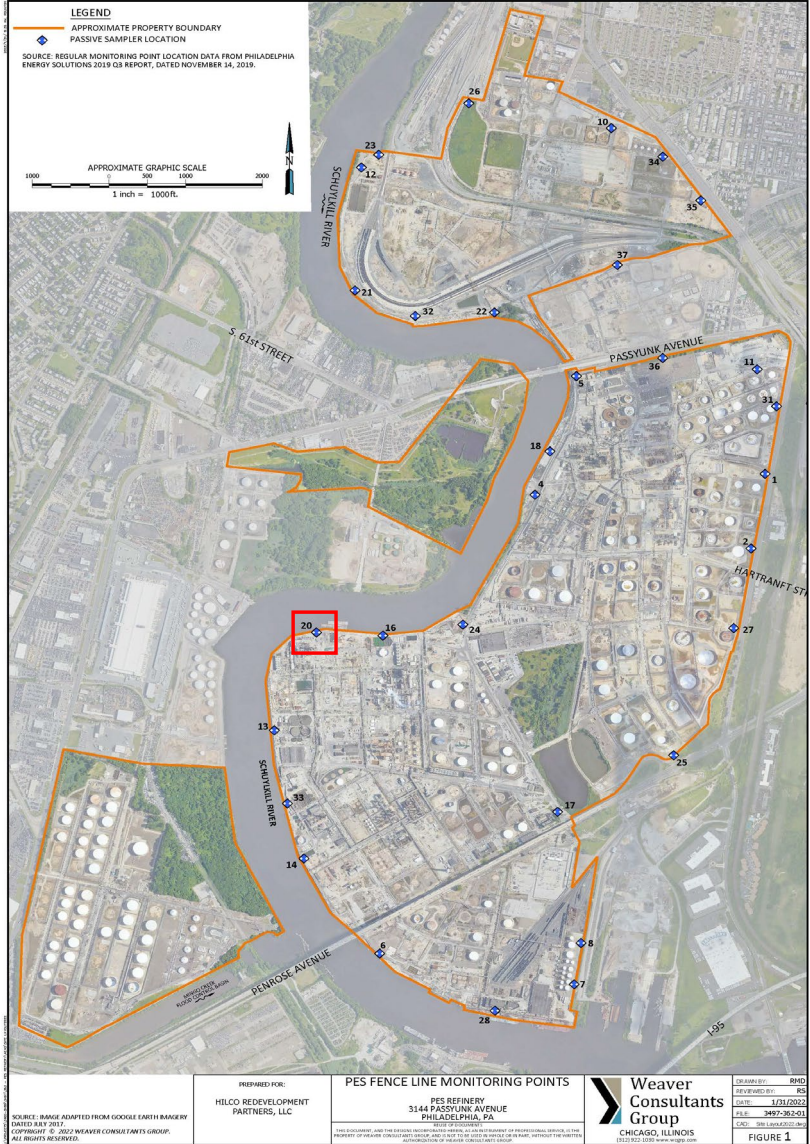

Location 21

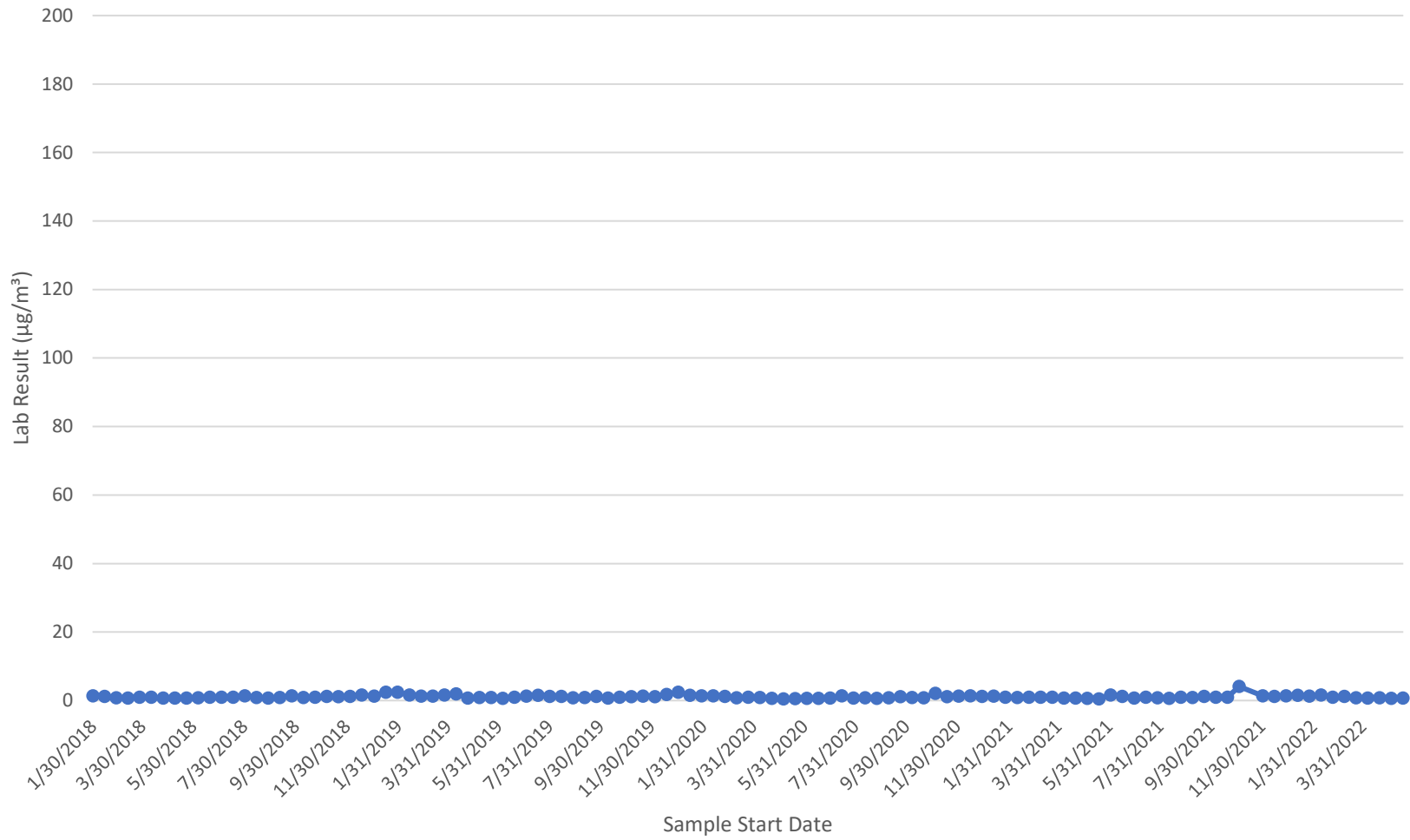

Location 21 Sample Data						
Sample Start Date (without time)	Sample Start Date	Sample End Date	Compound	Lab Result ($\mu\text{g}/\text{m}^3$)	Lab Qualifier	Outlier
5/4/2022	05/04/2022 09:18 AM	05/18/2022 08:57 AM	Benzene	0.60		No
5/18/2022	05/18/2022 08:57 AM	06/01/2022 09:02 AM	Benzene	0.70	B,PC	No

Loc 21 Summary Statistics		
Number of Observations =	2	Units
Minimum =	0.60	$\mu\text{g}/\text{m}^3$
Maximum =	0.70	$\mu\text{g}/\text{m}^3$
Mean =	0.65	$\mu\text{g}/\text{m}^3$
Median =	0.65	$\mu\text{g}/\text{m}^3$

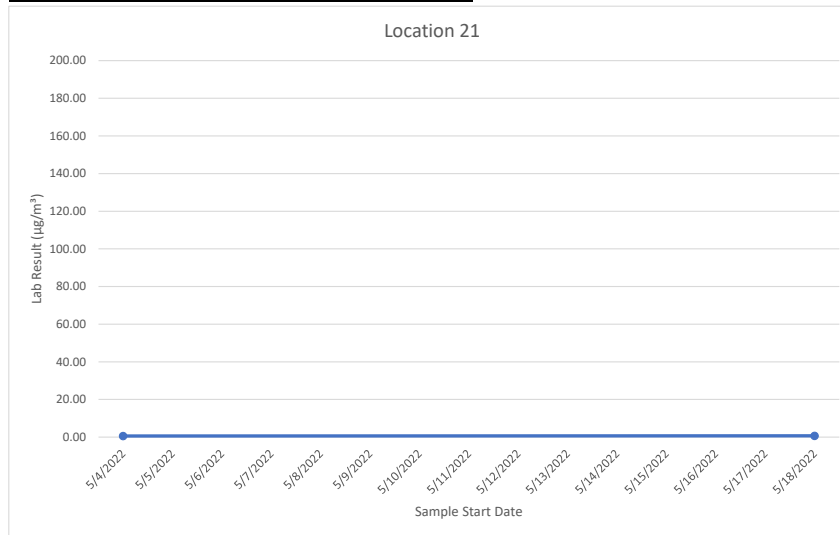

Location 22

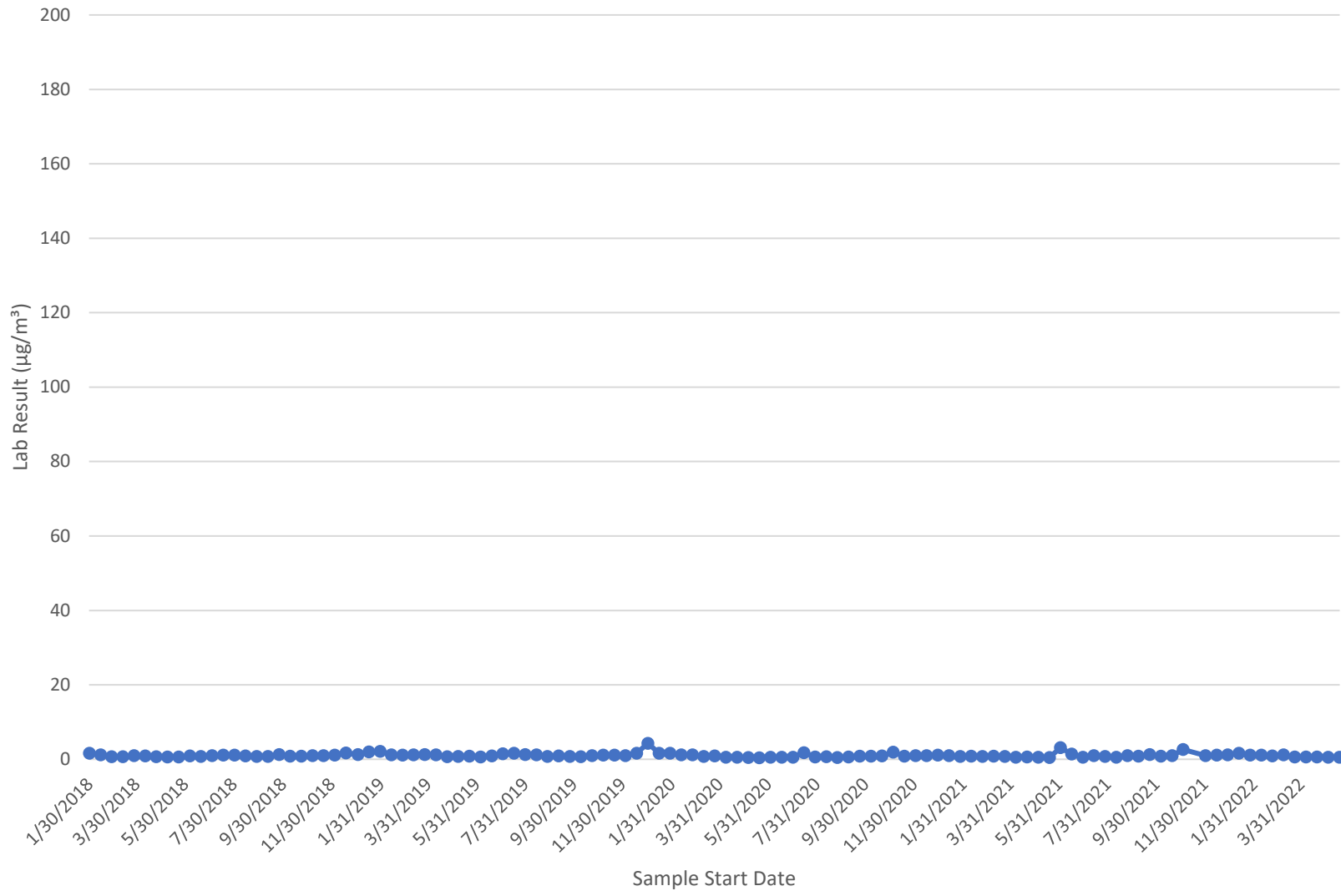

Location 22 Sample Data						
Sample Start Date	Sample Start Date	Sample End Date	Compound	Lab Result ($\mu\text{g}/\text{m}^3$)	Lab Qualifier	Outlier
5/4/2022	05/04/2022 09:30 AM	05/18/2022 09:08 AM	Benzene	0.53		No
5/18/2022	05/18/2022 08:57 AM	06/01/2022 09:02 AM	Benzene	0.24	J,PC	No

Loc 22 Summary Statistics		
Number of Observations =	2	Units
Minimum =	0.24	$\mu\text{g}/\text{m}^3$
Maximum =	0.53	$\mu\text{g}/\text{m}^3$
Mean =	0.39	$\mu\text{g}/\text{m}^3$
Median =	0.39	$\mu\text{g}/\text{m}^3$

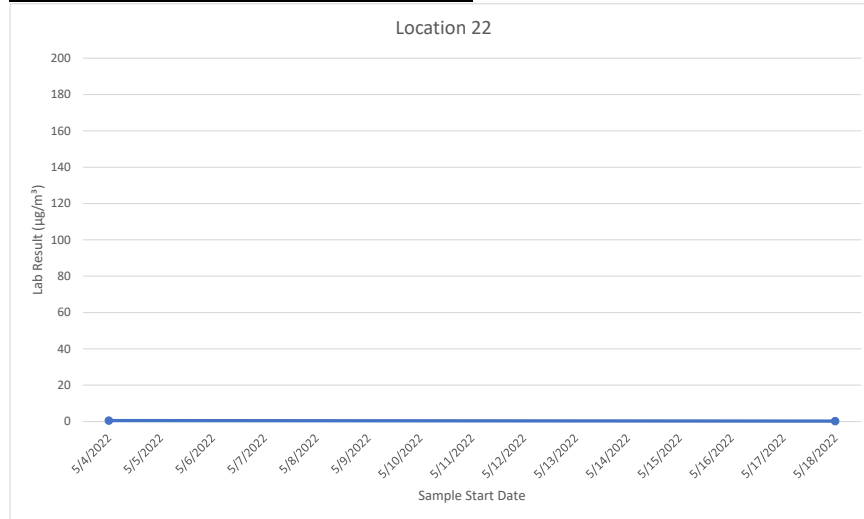
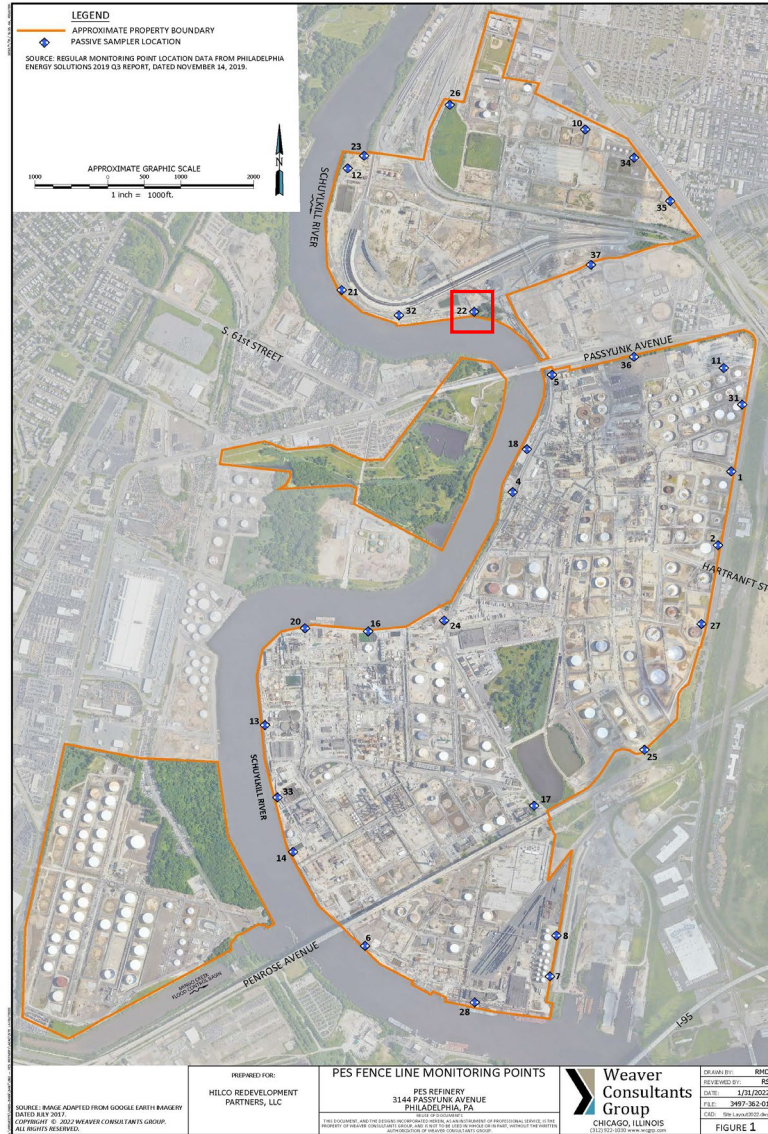

Location 23

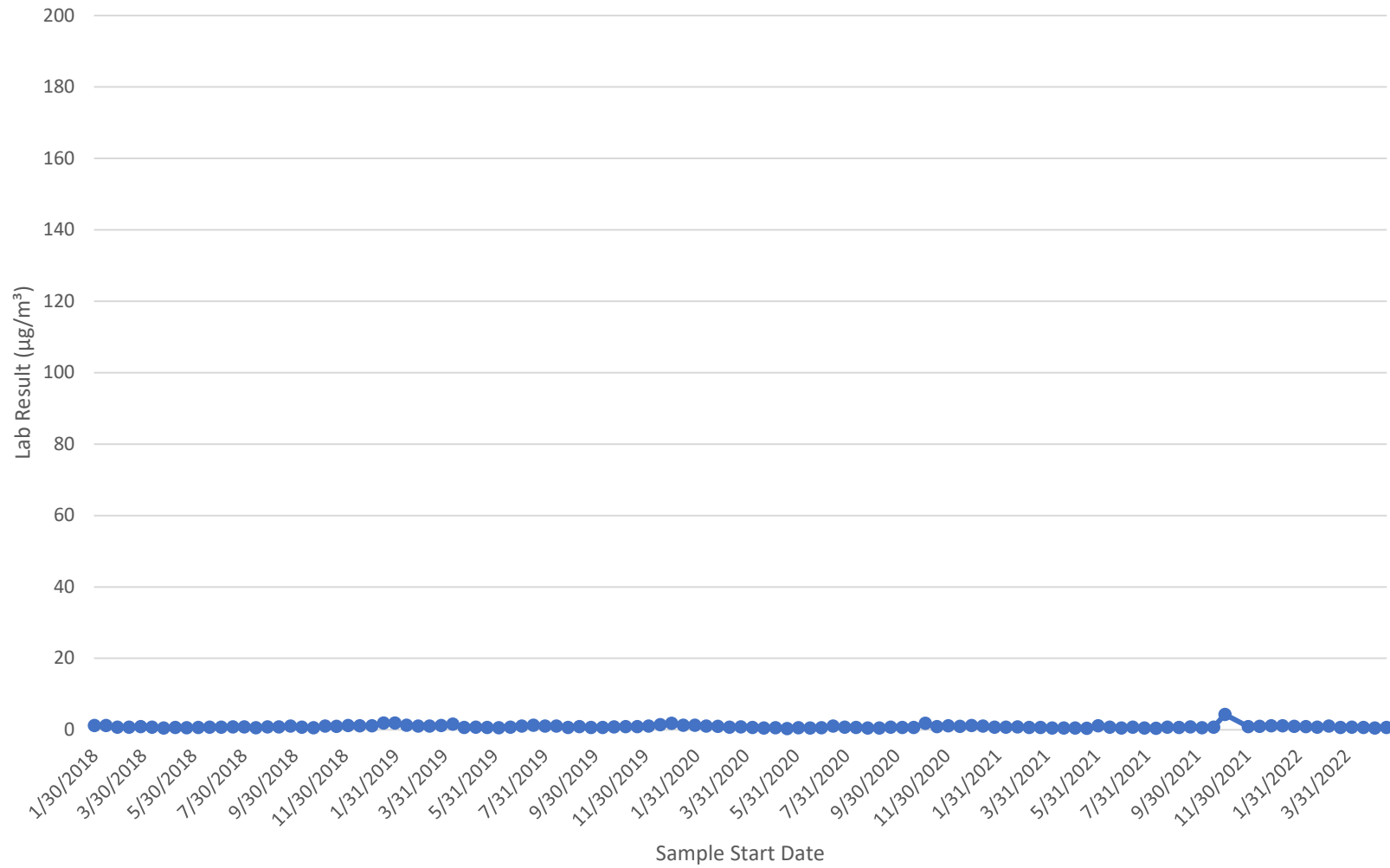

Location 23 Sample Data						
Sample Start Date (without time)	Sample Start Date	Sample End Date	Compound	Lab Result ($\mu\text{g}/\text{m}^3$)	Lab Qualifier	Outlier
5/4/2022	05/04/2022 08:58 AM	05/18/2022 08:45 AM	Benzene	0.53		No
5/18/2022	05/18/2022 09:08 AM	06/01/2022 09:14 AM	Benzene	0.54	B,PC	No

Loc 23 Summary Statistics		
Number of Observations =	2	Units
Minimum =	0.53	$\mu\text{g}/\text{m}^3$
Maximum =	0.54	$\mu\text{g}/\text{m}^3$
Mean =	0.54	$\mu\text{g}/\text{m}^3$
Median =	0.54	$\mu\text{g}/\text{m}^3$

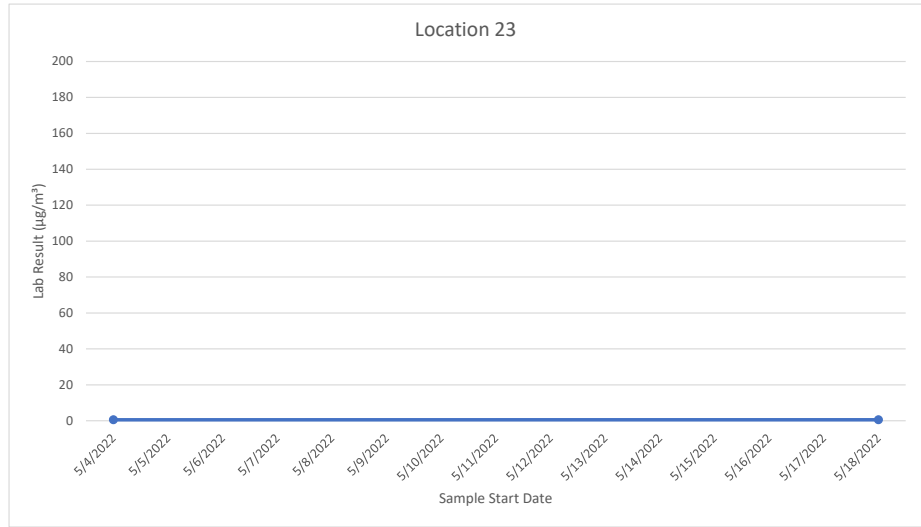
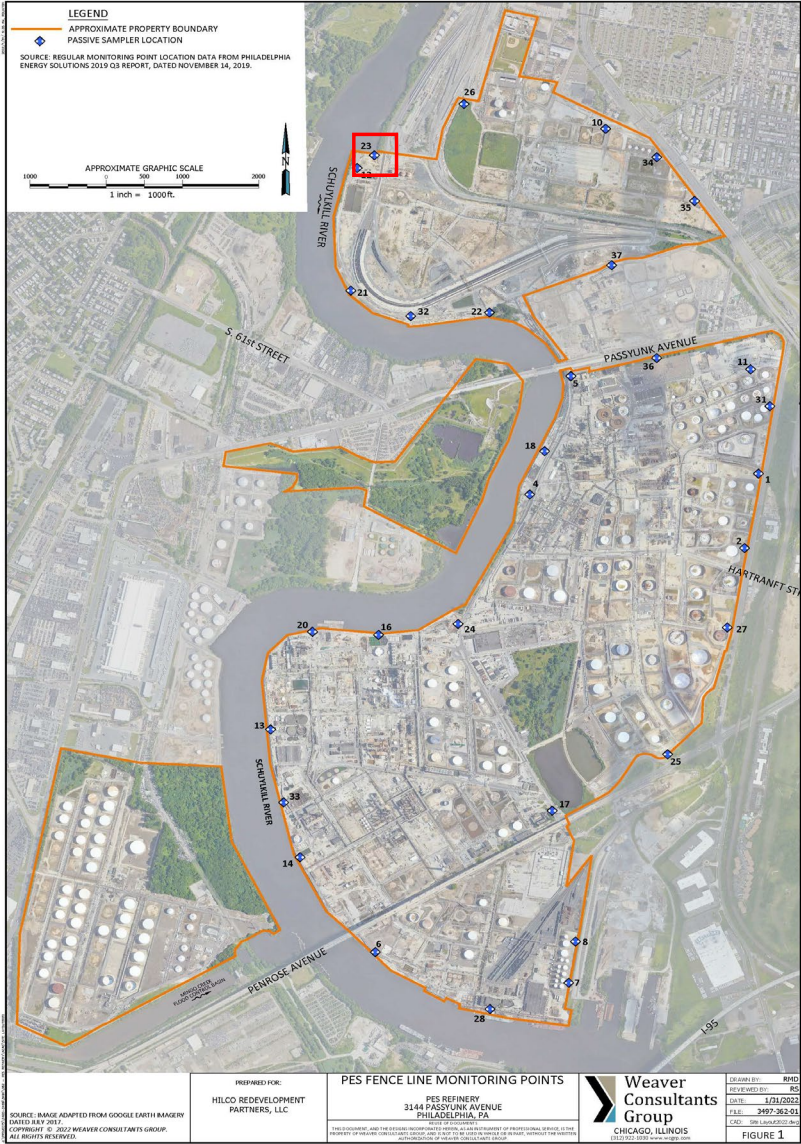

Location 24

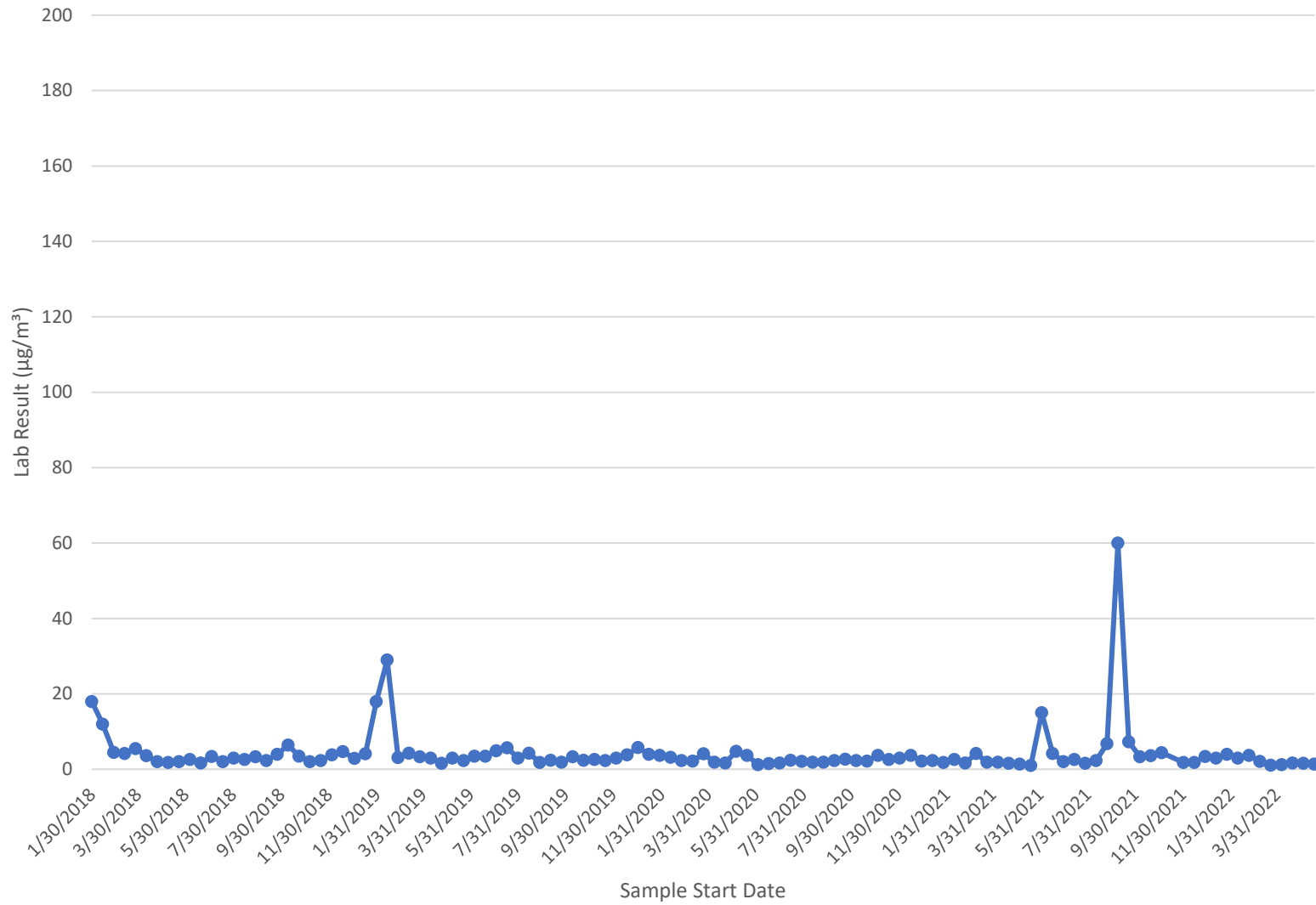

Location 24 Sample Data						
Sample Start Date (without time)	Sample Start Date	Sample End Date	Compound	Lab Result ($\mu\text{g}/\text{m}^3$)	Lab Qualifier	Outlier
5/4/2022	05/04/2022 11:02 AM	05/18/2022 10:52 AM	Benzene	1.6		No
5/18/2022	05/18/2022 10:52 AM	06/01/2022 11:03 AM	Benzene	1.4	PC	No

Loc 24 Summary Statistics		
Number of Observations =	2	Units
Minimum =	1.4	$\mu\text{g}/\text{m}^3$
Maximum =	1.6	$\mu\text{g}/\text{m}^3$
Mean =	1.5	$\mu\text{g}/\text{m}^3$
Median =	1.5	$\mu\text{g}/\text{m}^3$

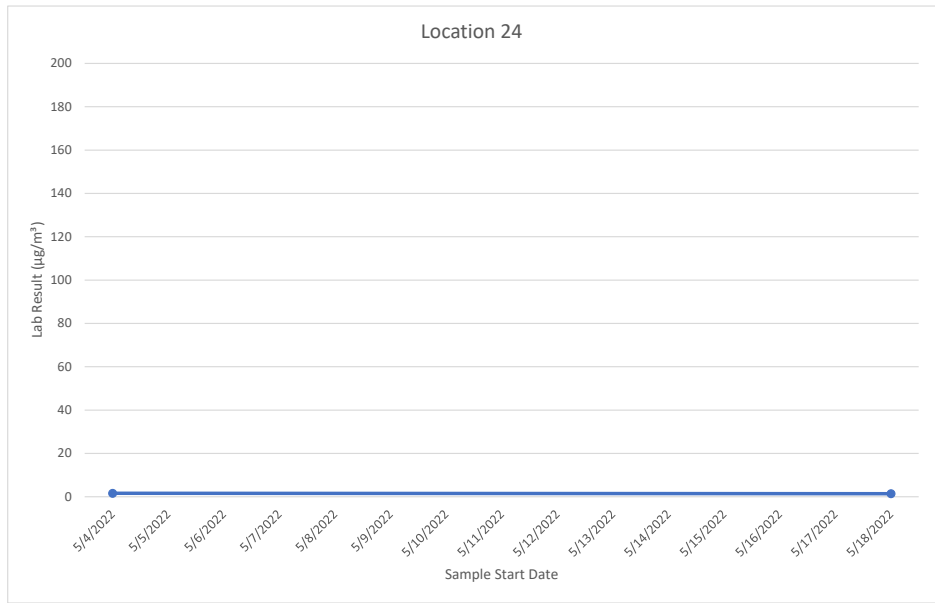

Location 25

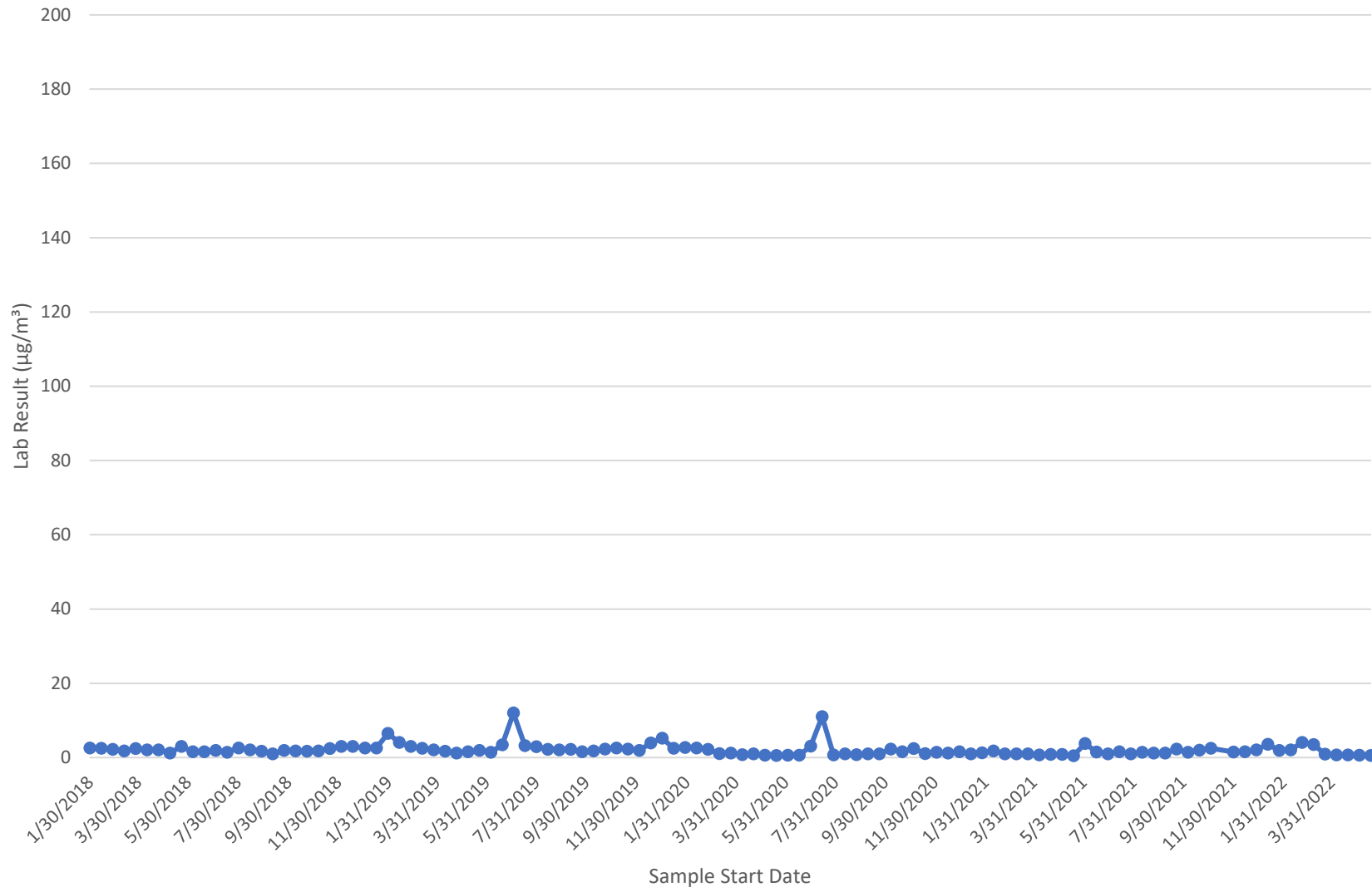

Location 25 Sample Data						
Sample Start Date (without time)	Sample Start Date	Sample End Date	Compound	Lab Result ($\mu\text{g}/\text{m}^3$)	Lab Qualifier	Outlier
5/4/2022	05/04/2022 10:29 AM	05/18/2022 10:11 AM	Benzene	0.65		No
5/18/2022	05/18/2022 10:11 AM	06/01/2022 10:08 AM	Benzene	0.58	B,PC	No

Loc 25 Summary Statistics		
Number of Observations =	2	Units
Minimum =	0.58	$\mu\text{g}/\text{m}^3$
Maximum =	0.65	$\mu\text{g}/\text{m}^3$
Mean =	0.62	$\mu\text{g}/\text{m}^3$
Median =	0.62	$\mu\text{g}/\text{m}^3$

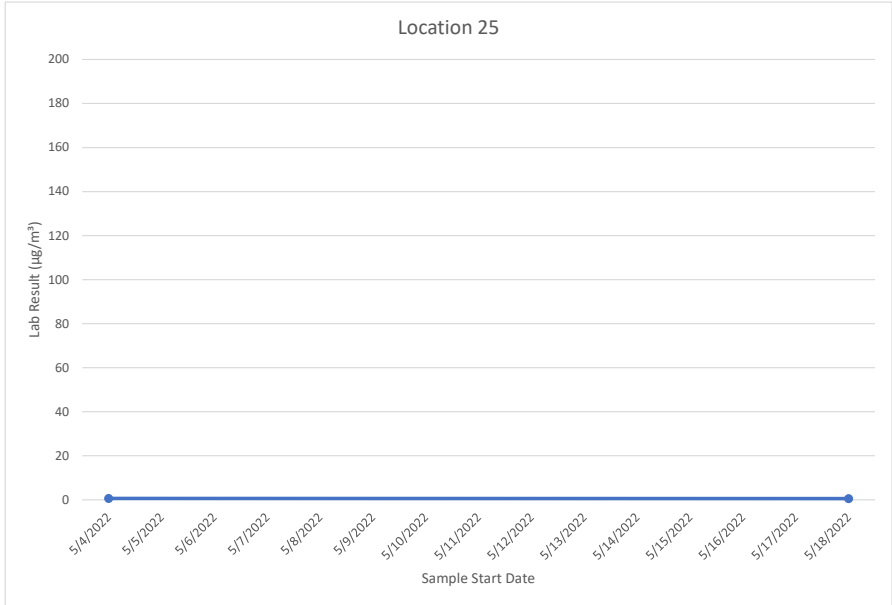
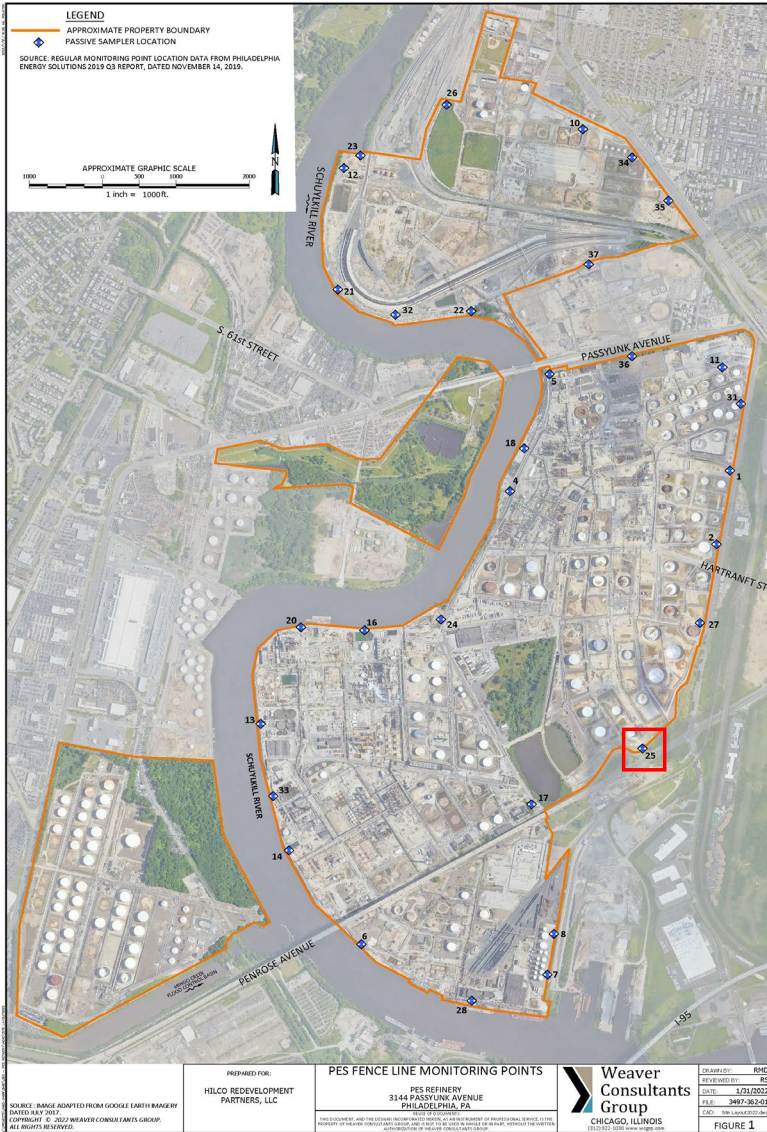

Location 26

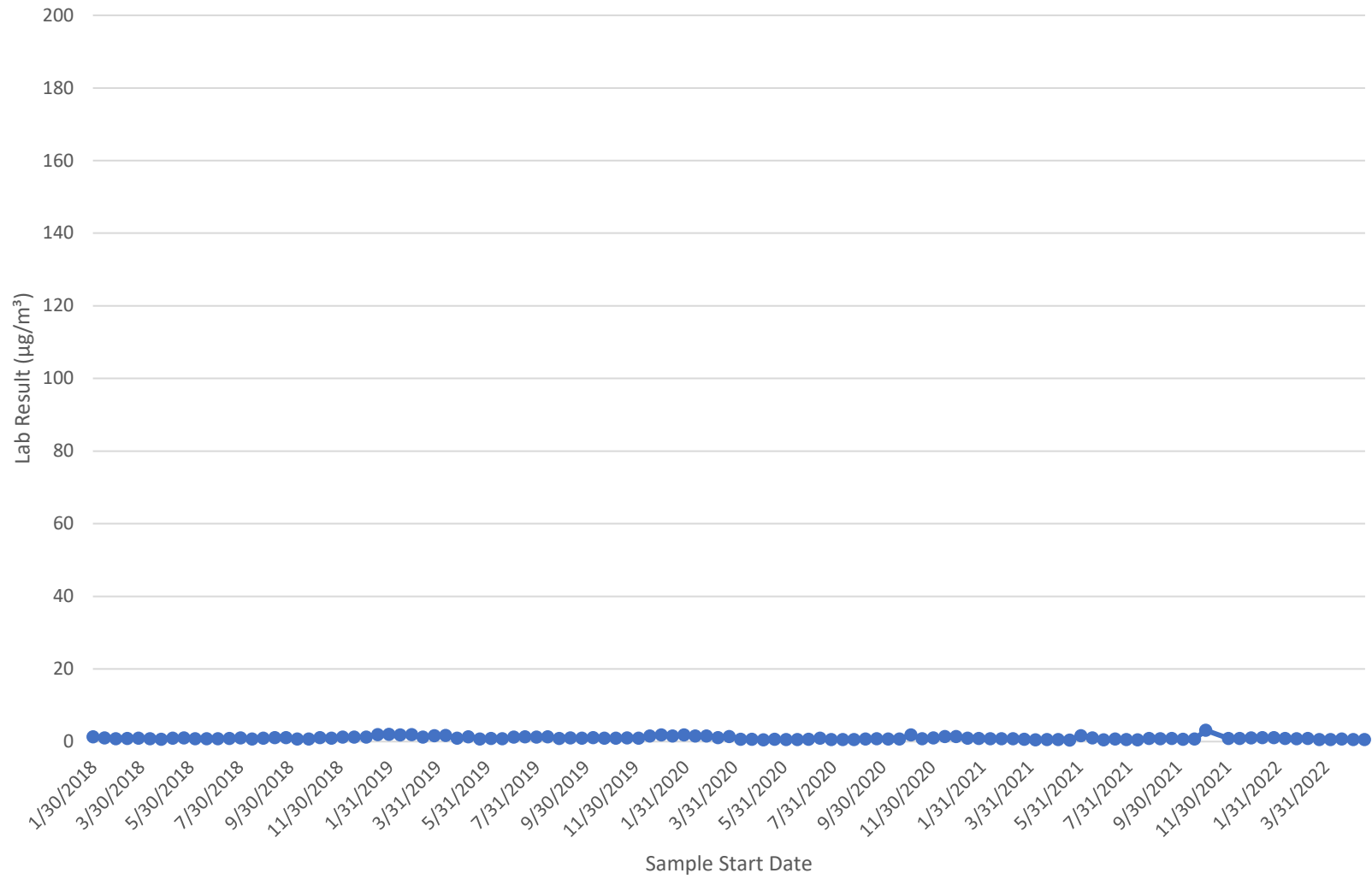

Location 26 Sample Data						
Sample Start Date (without time)	Sample Start Date	Sample End Date	Compound	Lab Result ($\mu\text{g}/\text{m}^3$)	Lab Qualifier	Outlier
5/4/2022	05/04/2022 08:50 AM	05/18/2022 08:36 AM	Benzene	0.58		No
5/18/2022	05/18/2022 08:36 AM	06/01/2022 08:45 AM	Benzene	0.56	B,PC	No

Loc 26 Summary Statistics		
Number of Observations =	2	Units
Minimum =	0.56	$\mu\text{g}/\text{m}^3$
Maximum =	0.58	$\mu\text{g}/\text{m}^3$
Mean =	0.57	$\mu\text{g}/\text{m}^3$
Median =	0.57	$\mu\text{g}/\text{m}^3$

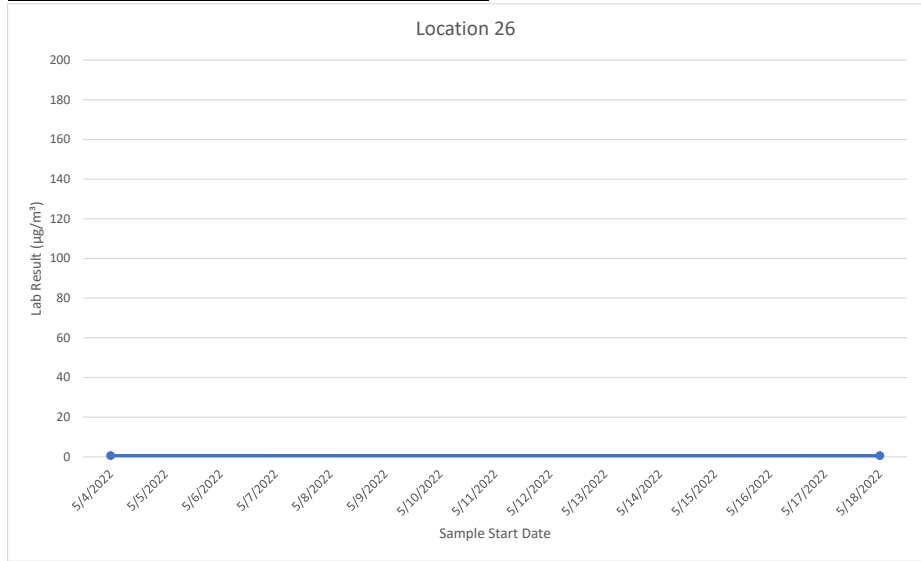
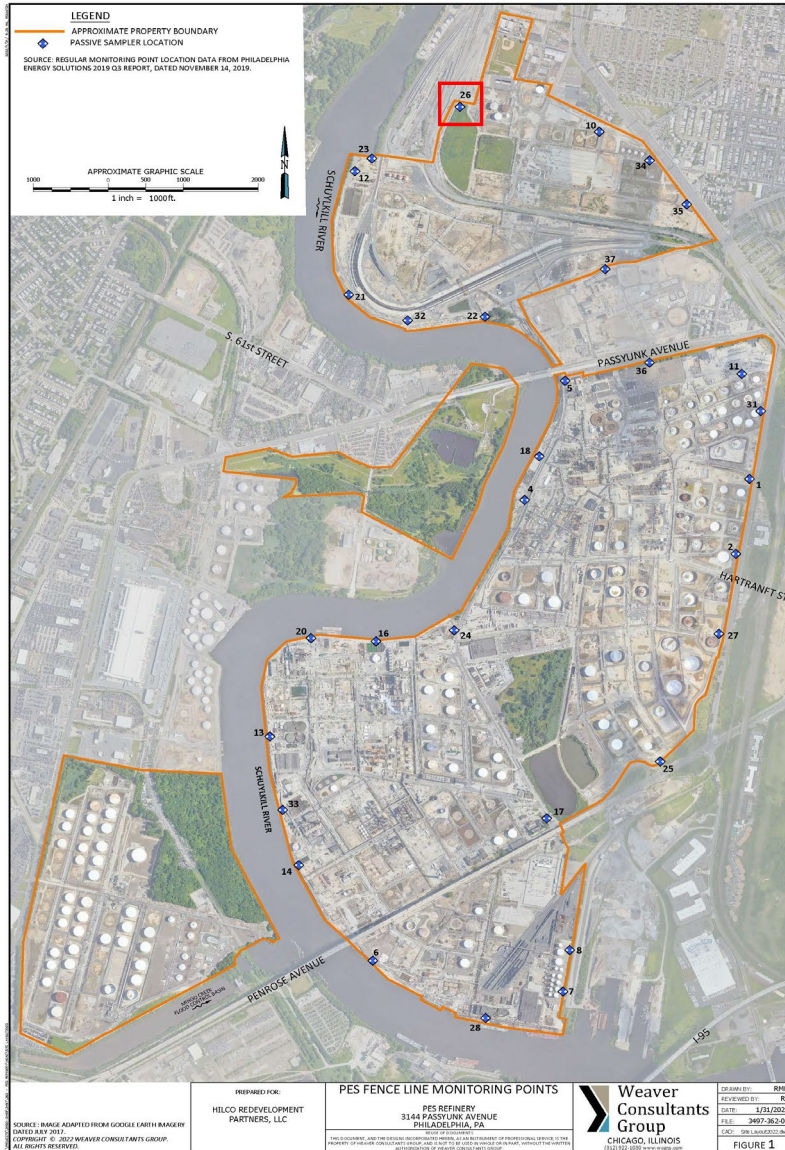

Location 27

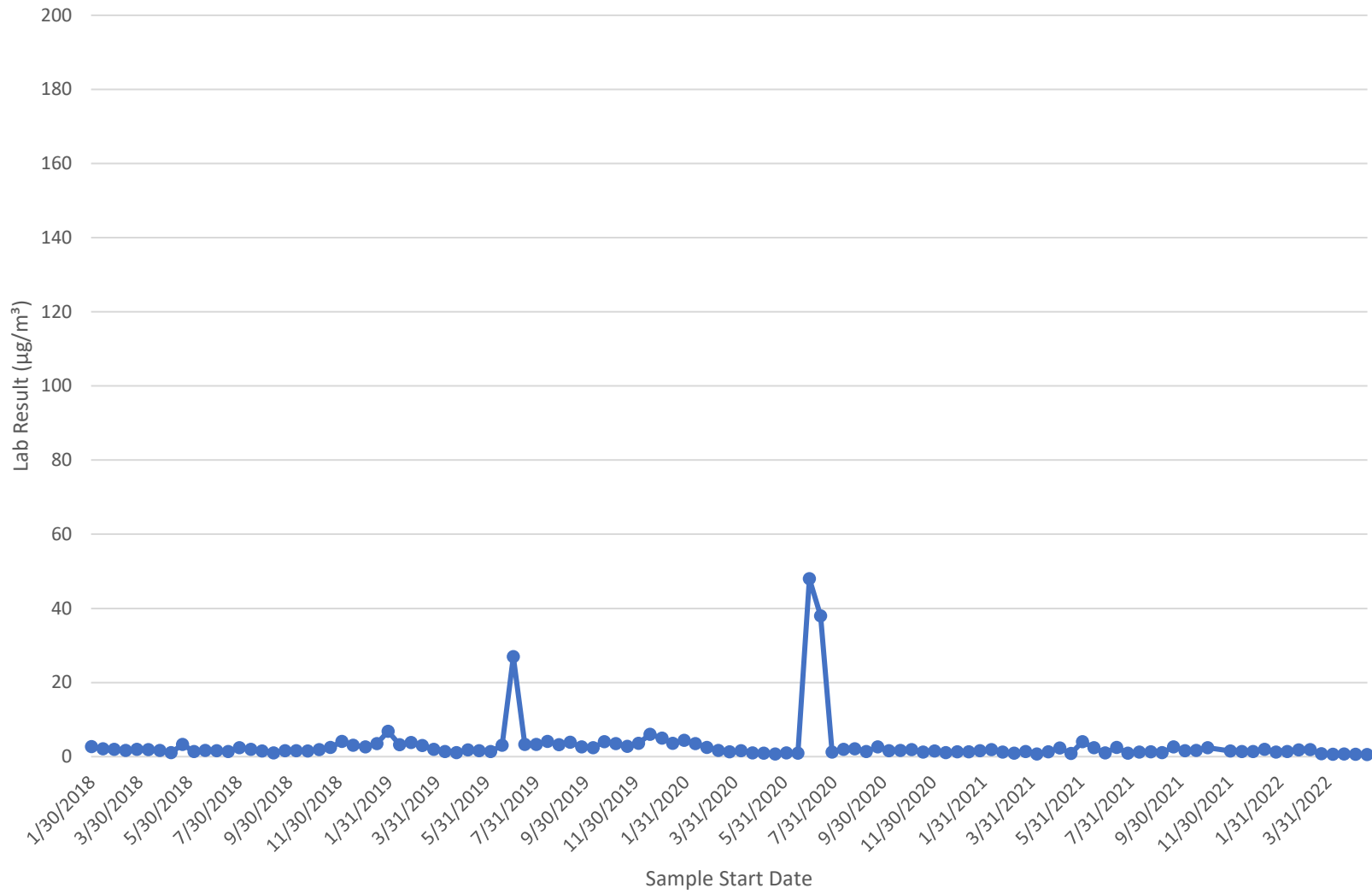

Location 27 Sample Data						
Sample Start Date (without time)	Sample Start Date	Sample End Date	Compound	Lab Result ($\mu\text{g}/\text{m}^3$)	Lab Qualifier	Outlier
5/4/2022	05/04/2022 10:25 AM	05/18/2022 10:07 AM	Benzene	0.67		No
5/18/2022	05/18/2022 10:07 AM	06/01/2022 10:02 AM	Benzene	0.58	B,PC	No

Loc 27 Summary Statistics		
Number of Observations =	2	Units
Minimum =	0.58	$\mu\text{g}/\text{m}^3$
Maximum =	0.67	$\mu\text{g}/\text{m}^3$
Mean =	0.63	$\mu\text{g}/\text{m}^3$
Median =	0.63	$\mu\text{g}/\text{m}^3$

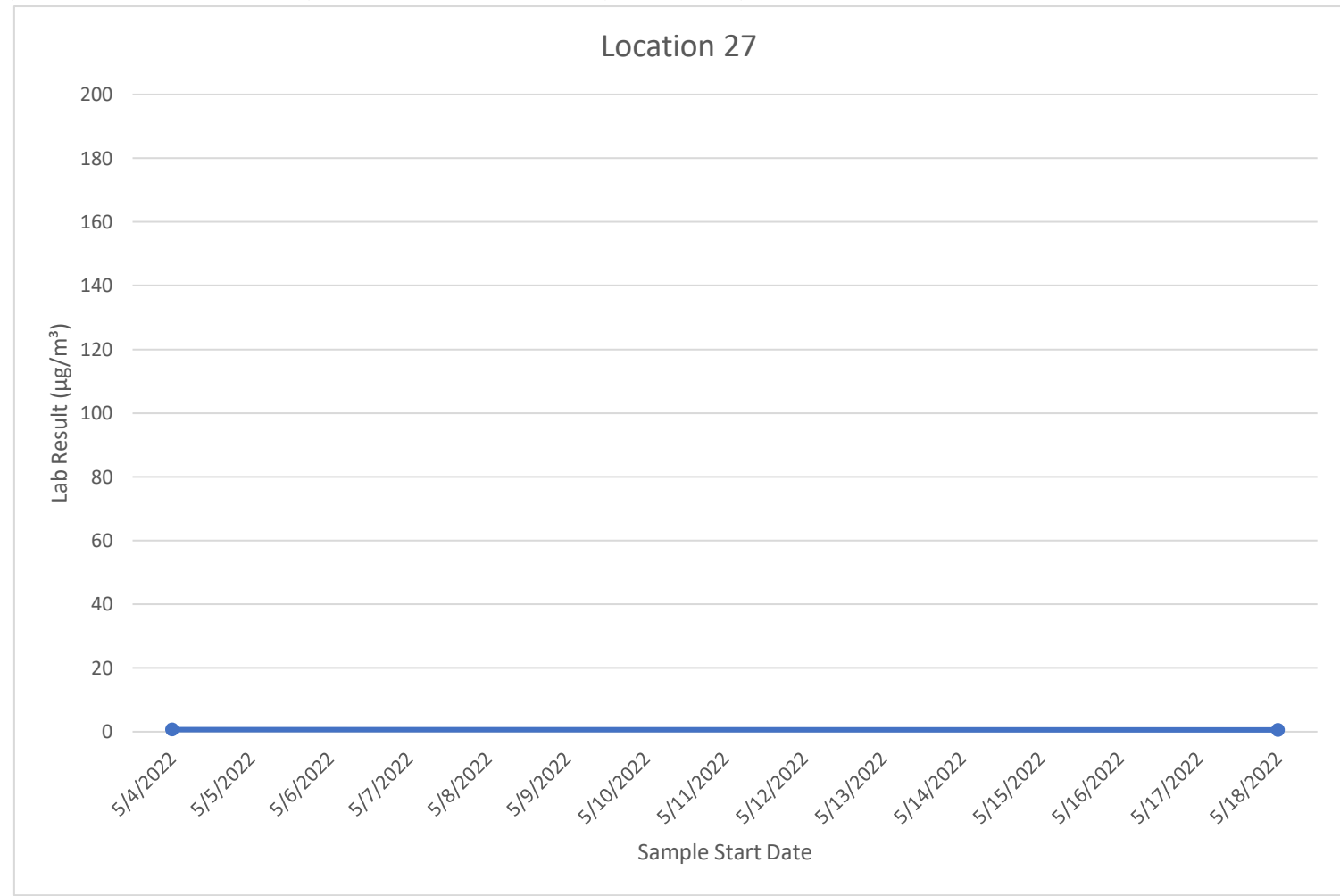
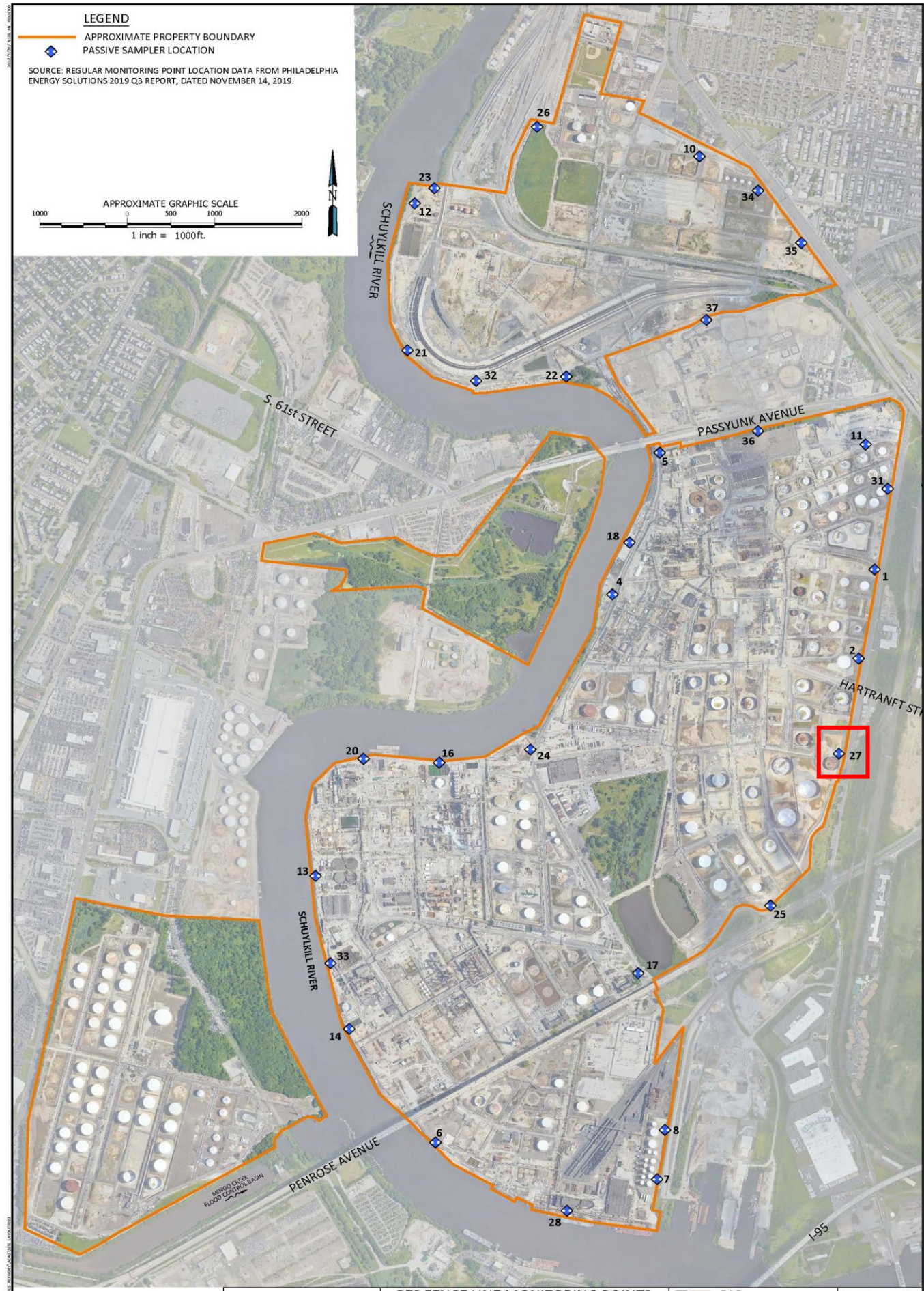

Location 28

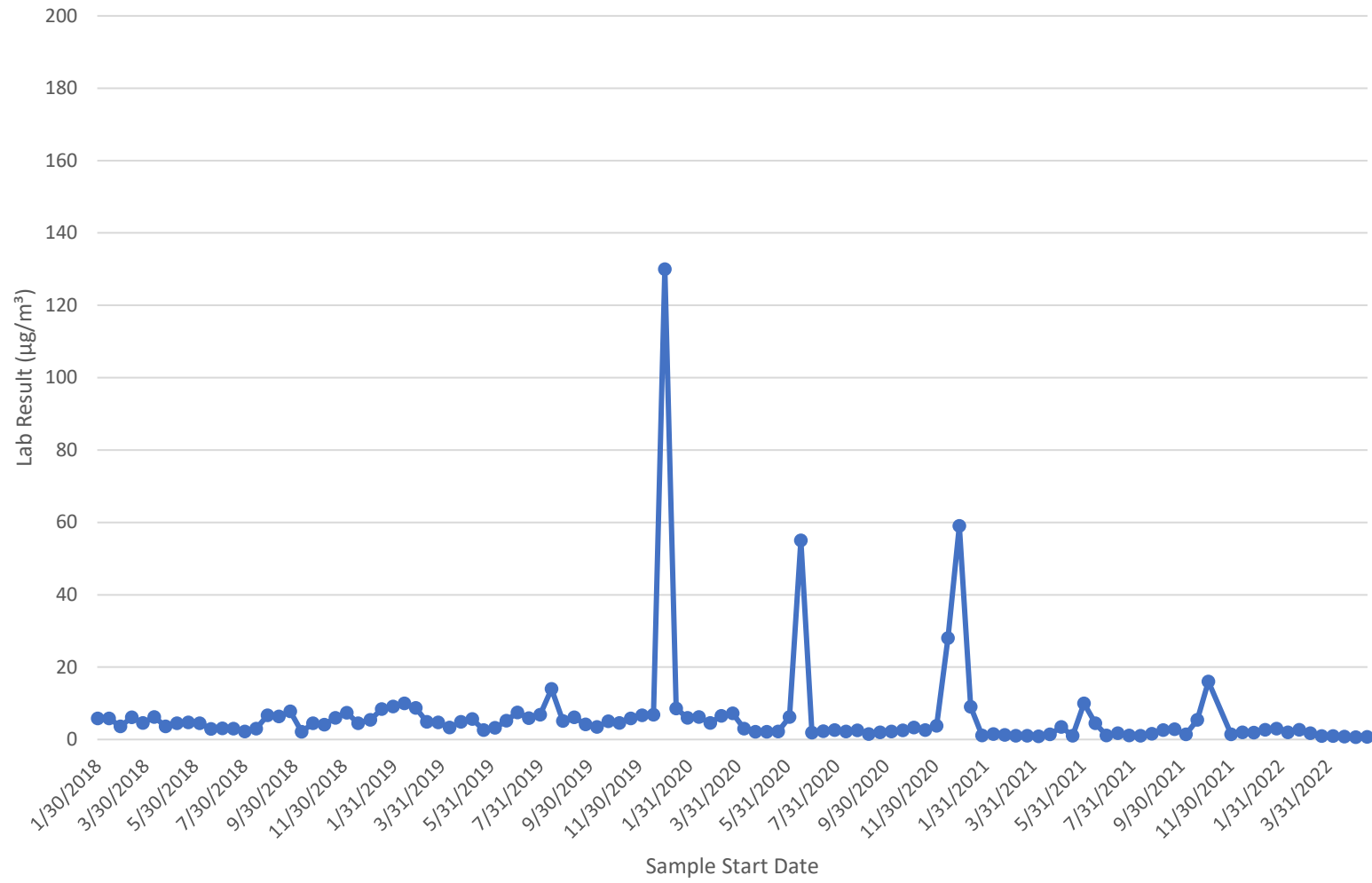

Location 28 Sample Data						
Sample Start Date (without time)	Sample Start Date	Sample End Date	Compound	Lab Result ($\mu\text{g}/\text{m}^3$)	Lab Qualifier	Outlier
5/4/2022	05/04/2022 07:29 AM	05/18/2022 06:01 AM	Benzene	0.66		No
5/18/2022	05/18/2022 06:01 AM	06/01/2022 07:13 AM	Benzene	0.68	B,PC	No

Loc 28 Summary Statistics		
Number of Observations =	2	Units
Minimum =	0.66	$\mu\text{g}/\text{m}^3$
Maximum =	0.68	$\mu\text{g}/\text{m}^3$
Mean =	0.67	$\mu\text{g}/\text{m}^3$
Median =	0.67	$\mu\text{g}/\text{m}^3$

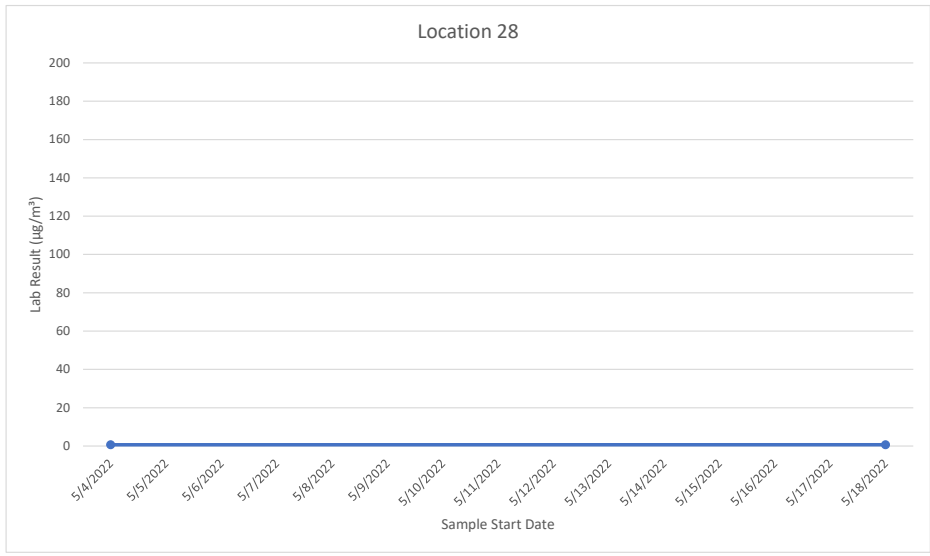
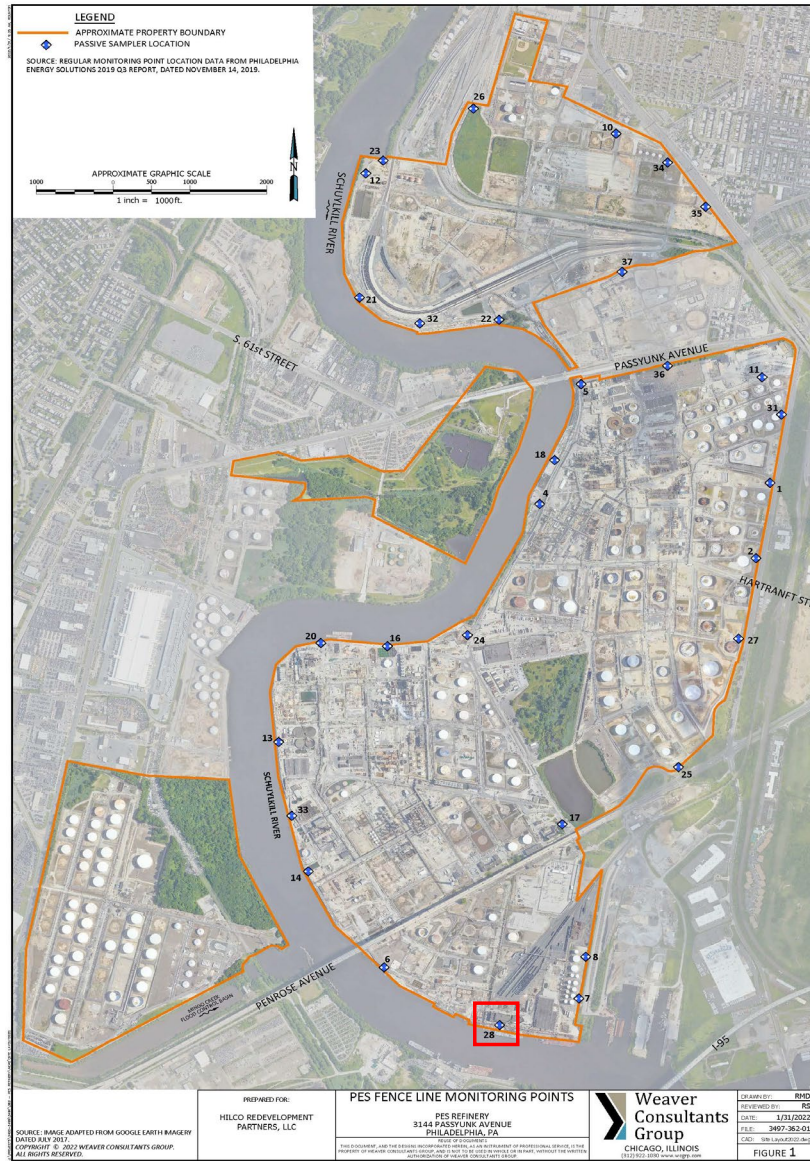

Location 31

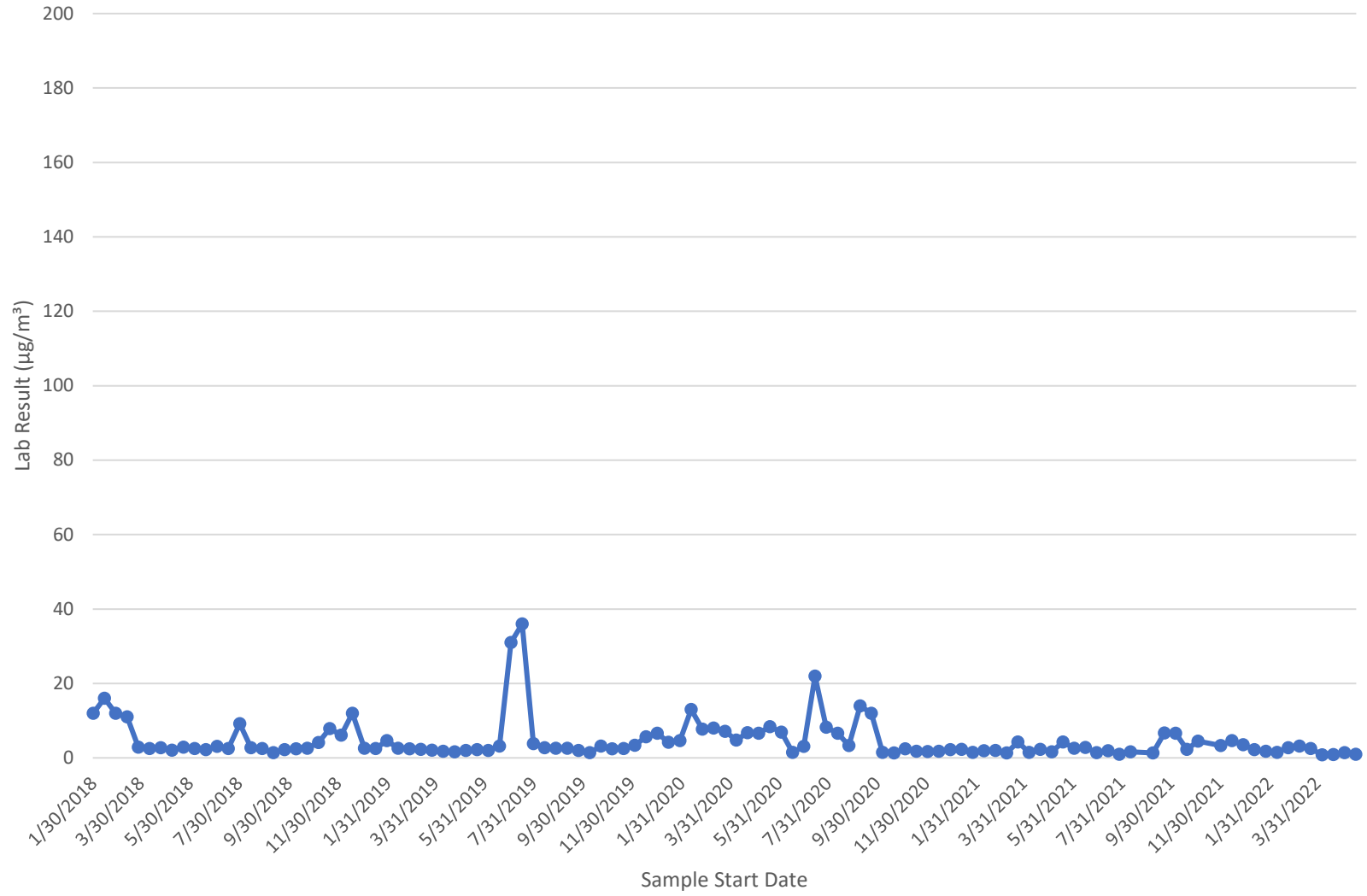

Location 31 Sample Data						
Sample Start Date (without time)	Sample Start Date	Sample End Date	Compound	Lab Result ($\mu\text{g}/\text{m}^3$)	Lab Qualifier	Outlier
5/4/2022	05/04/2022 10:00 AM	05/18/2022 09:30 AM	Benzene	1.4		No
5/18/2022	05/18/2022 09:30 AM	06/01/2022 09:43 AM	Benzene	0.97	PC	No

Loc 31 Summary Statistics		
Number of Observations =	2	Units
Minimum =	0.97	$\mu\text{g}/\text{m}^3$
Maximum =	1.40	$\mu\text{g}/\text{m}^3$
Mean =	1.19	$\mu\text{g}/\text{m}^3$
Median =	1.19	$\mu\text{g}/\text{m}^3$

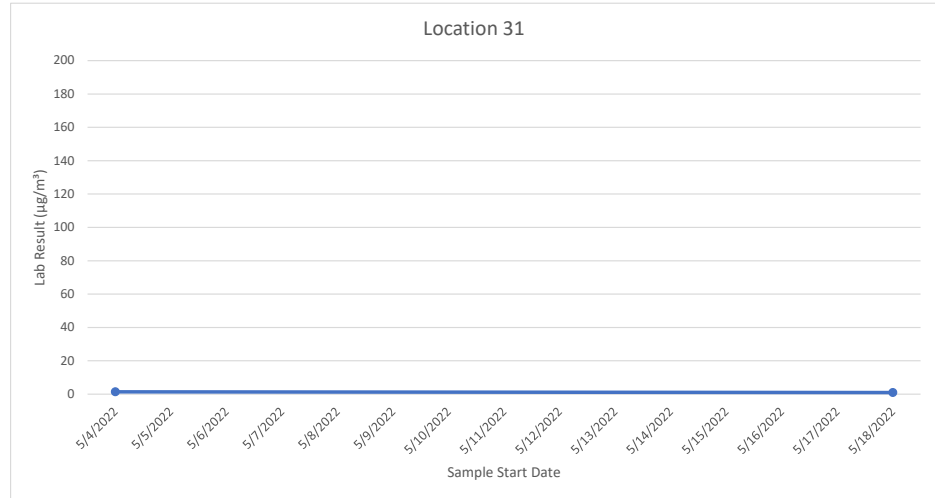

Location 32

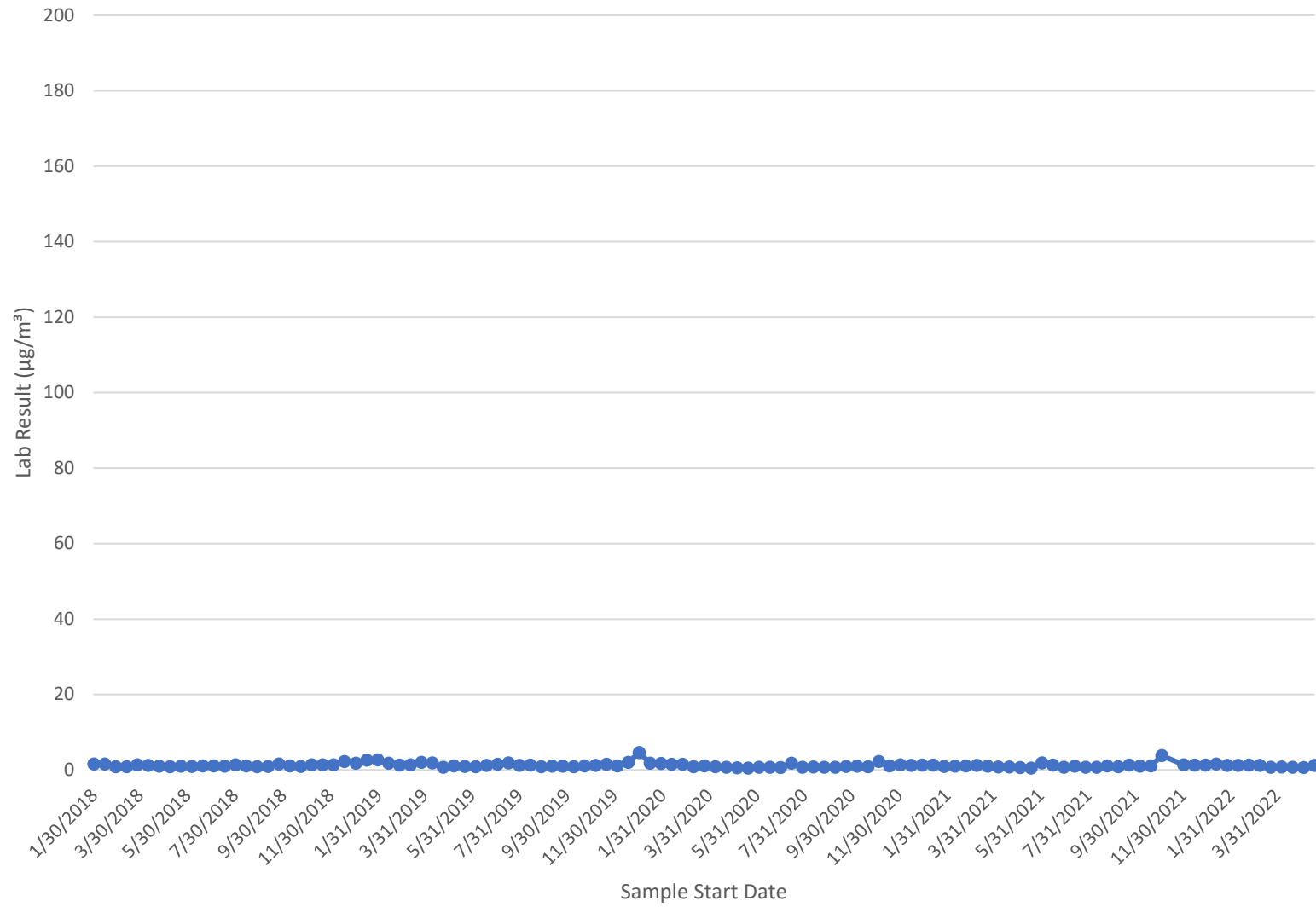

Location 32 Sample Data						
Sample Start Date (without time)	Sample Start Date	Sample End Date	Compound	Lab Result ($\mu\text{g}/\text{m}^3$)	Lab Qualifier	Outlier
5/4/2022	05/04/2022 09:23 AM	05/18/2022 09:02 AM	Benzene	0.63		No
5/18/2022	05/18/2022 09:02 AM	06/01/2022 09:08 AM	Benzene	1.20	PC	No

Loc 32 Summary Statistics		
Number of Observations =	2	Units
Minimum =	0.63	$\mu\text{g}/\text{m}^3$
Maximum =	1.20	$\mu\text{g}/\text{m}^3$
Mean =	0.92	$\mu\text{g}/\text{m}^3$
Median =	0.92	$\mu\text{g}/\text{m}^3$

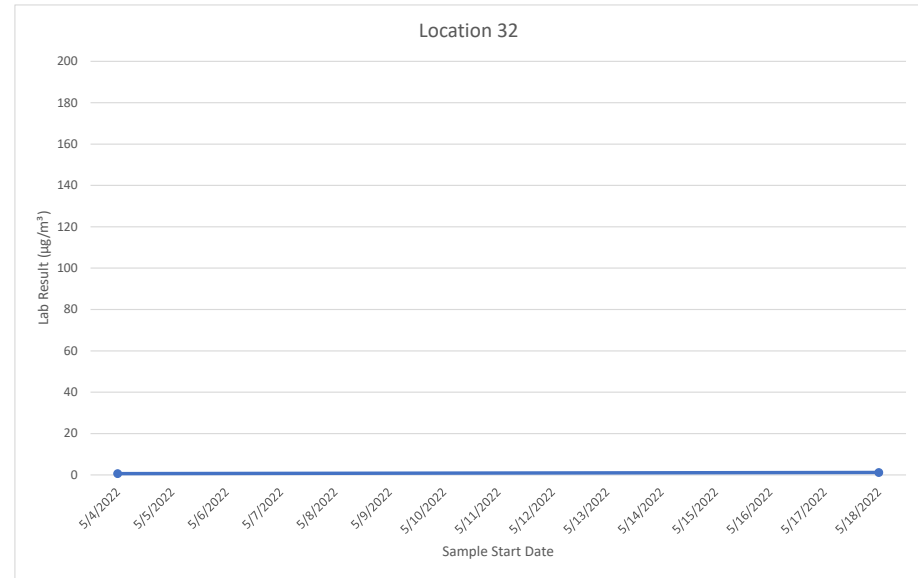
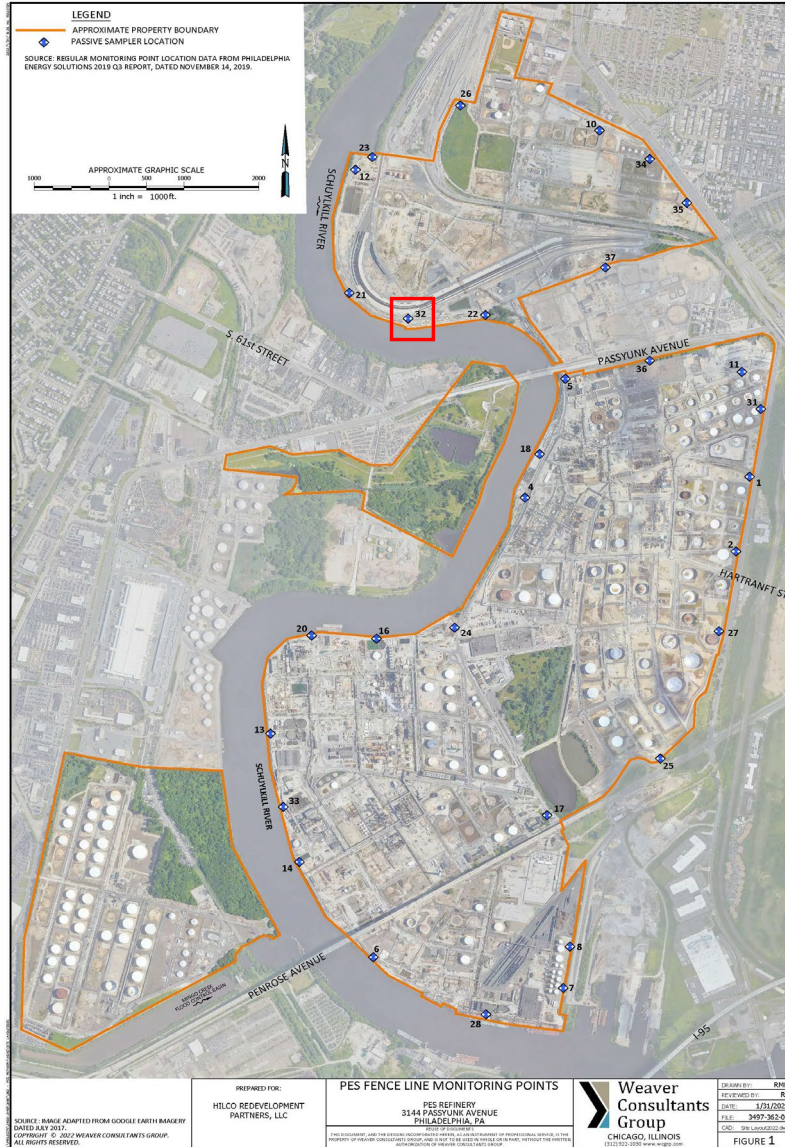

Location 33

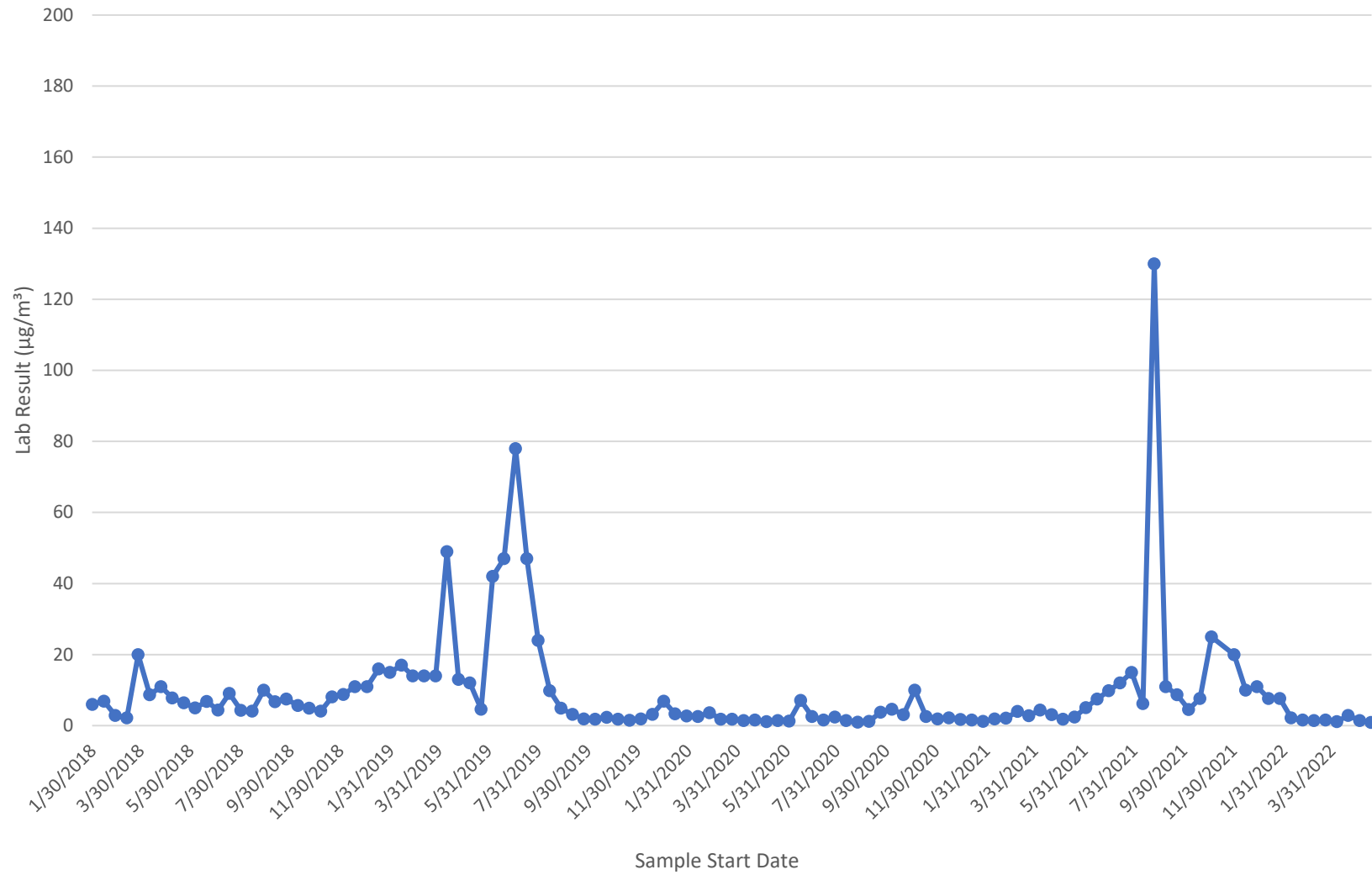

Location 33 Sample Data						
Sample Start Date (without time)	Sample Start Date	Sample End Date	Compound	Lab Result ($\mu\text{g}/\text{m}^3$)	Lab Qualifier	Outlier
5/4/2022	05/04/2022 08:00 AM	05/18/2022 06:34 AM	Benzene	1.4		No
5/18/2022	05/18/2022 06:34 AM	06/01/2022 10:34 AM	Benzene	0.91	PC	No

Loc 33 Summary Statistics		
Number of Observations =	2	Units
Minimum =	0.9	$\mu\text{g}/\text{m}^3$
Maximum =	1.4	$\mu\text{g}/\text{m}^3$
Mean =	1.2	$\mu\text{g}/\text{m}^3$
Median =	1.2	$\mu\text{g}/\text{m}^3$

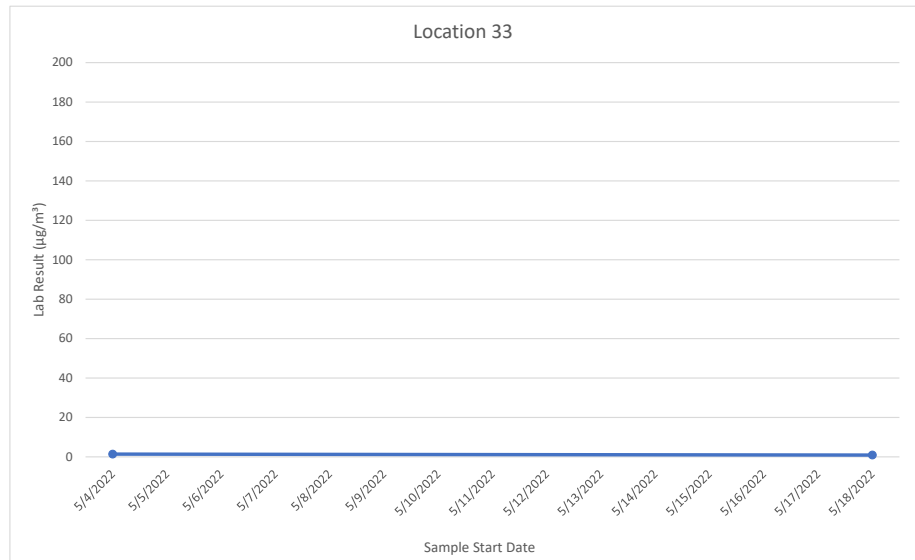
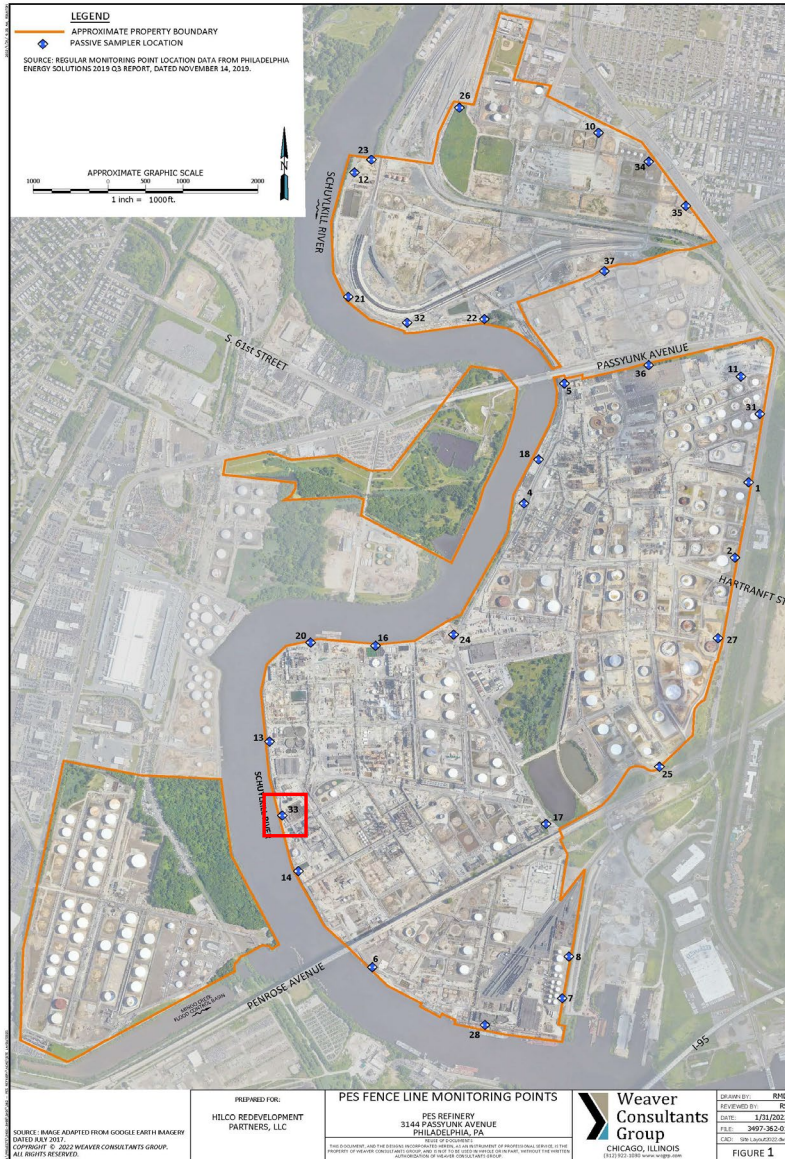

Location 34

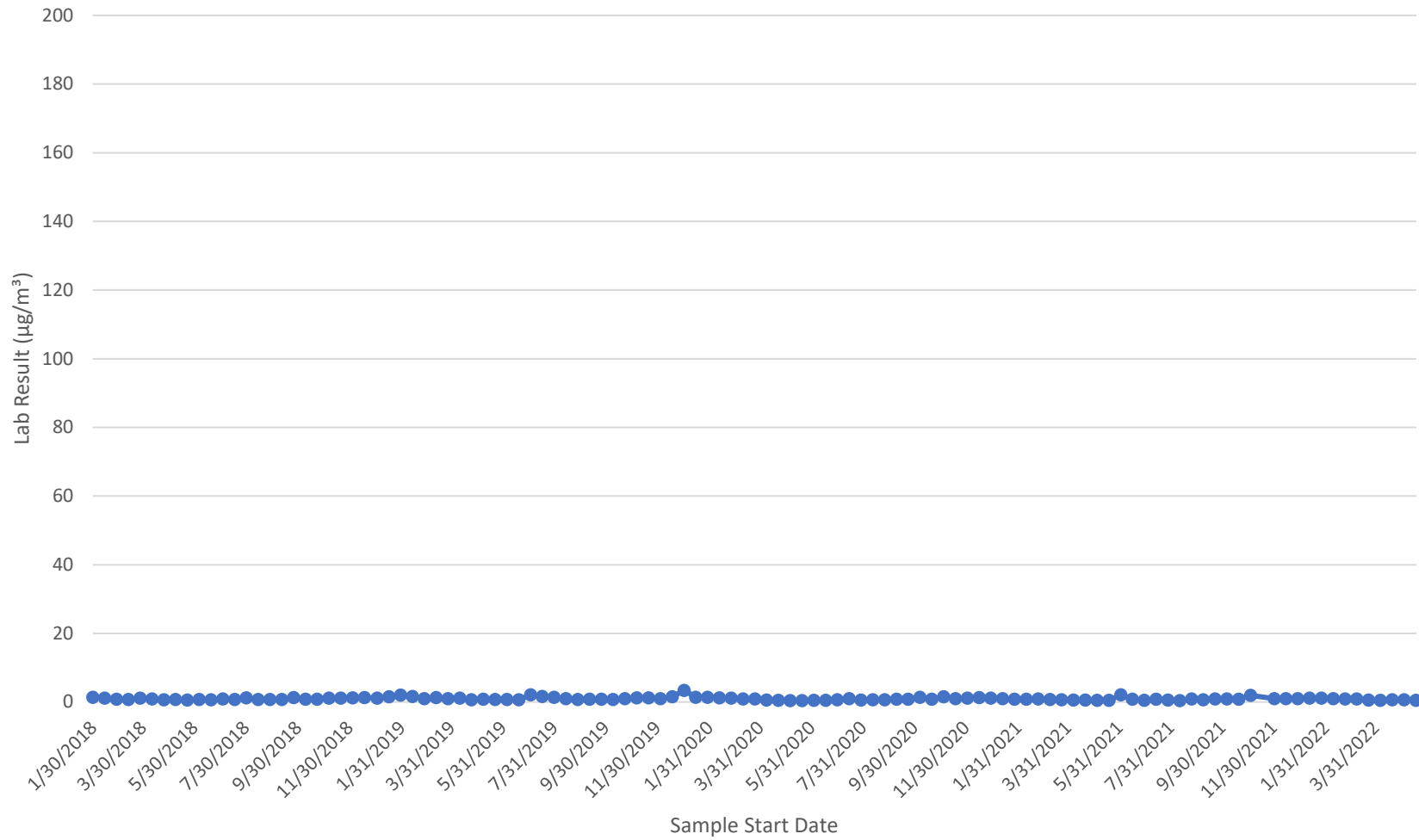

Location 34 Sample Data						
Sample Start Date (without time)	Sample Start Date	Sample End Date	Compound	Lab Result ($\mu\text{g}/\text{m}^3$)	Lab Qualifier	Outlier
5/4/2022	05/04/2022 08:38 AM	05/18/2022 08:25 AM	Benzene	0.68		No
5/18/2022	05/18/2022 08:25 AM	06/01/2022 08:27 AM	Benzene	0.53	B,PC	No

Loc 34 Summary Statistics		
Number of Observations =	2	Units
Minimum =	0.53	$\mu\text{g}/\text{m}^3$
Maximum =	0.68	$\mu\text{g}/\text{m}^3$
Mean =	0.61	$\mu\text{g}/\text{m}^3$
Median =	0.61	$\mu\text{g}/\text{m}^3$

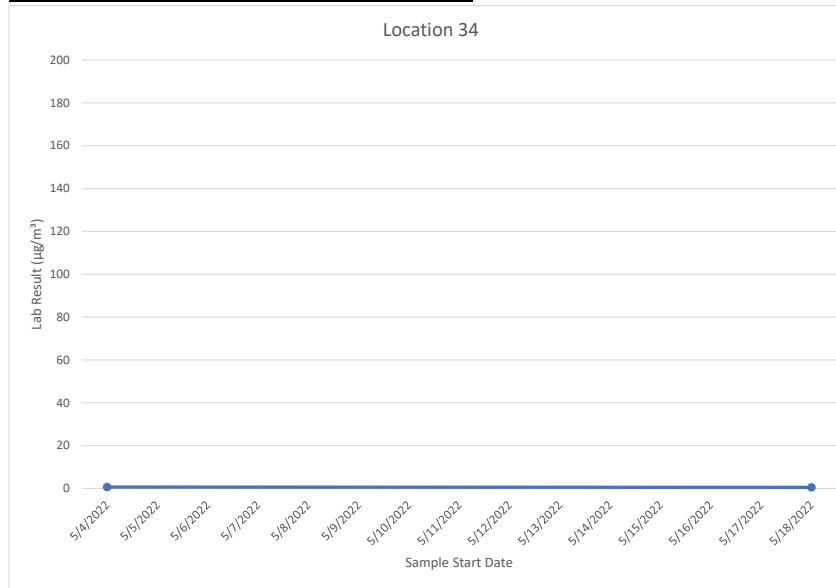
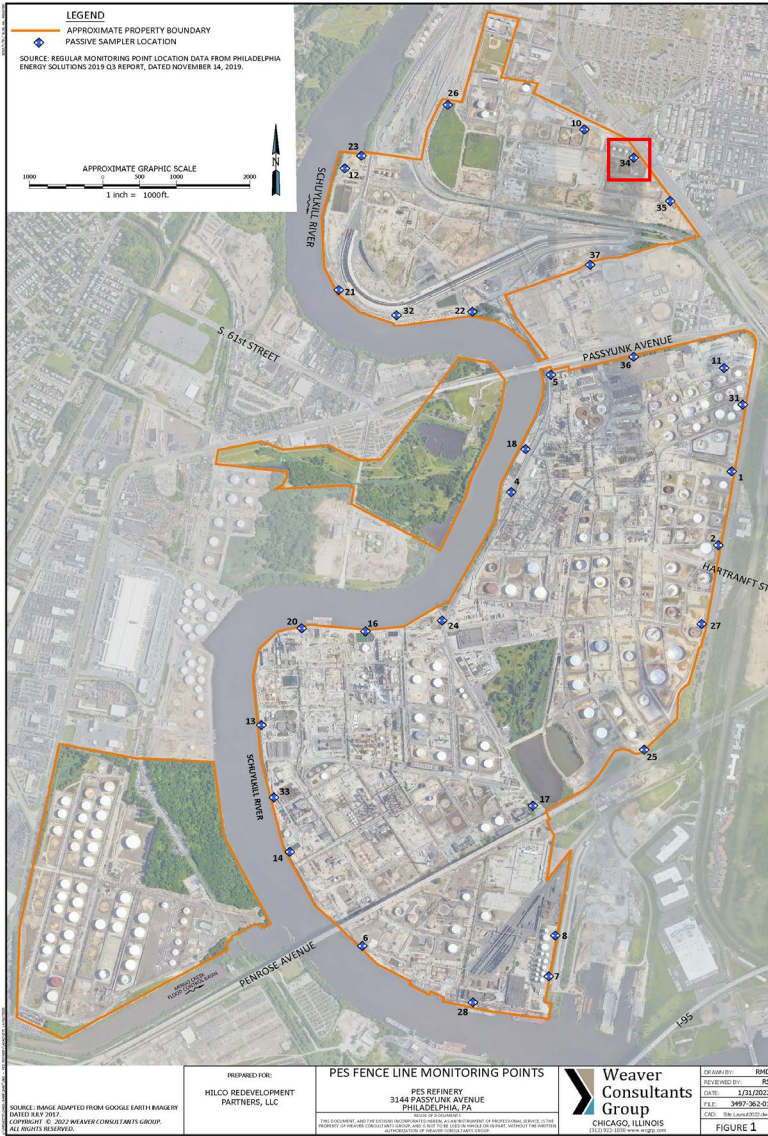

Location 35

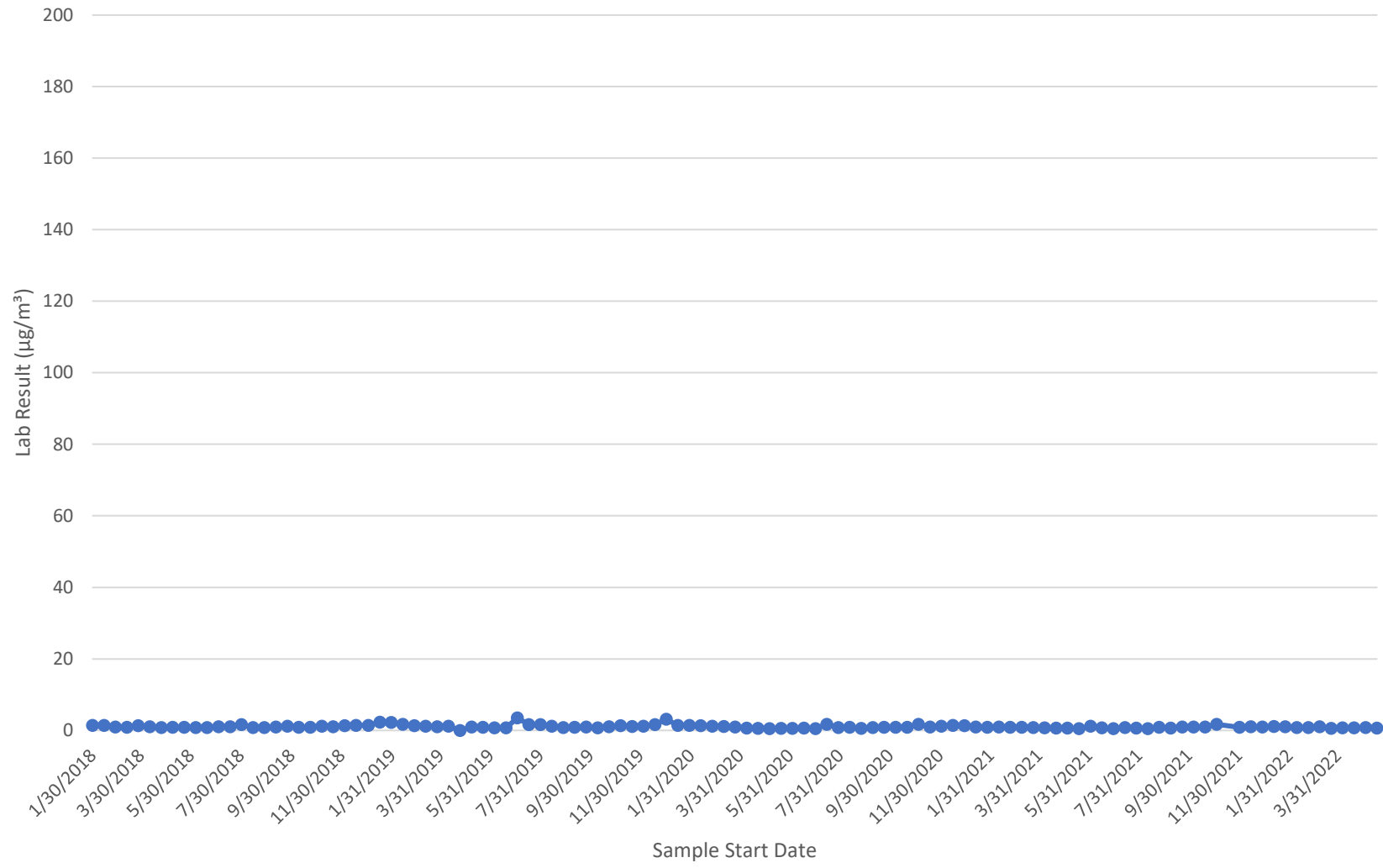

Location 35 Sample Data						
Sample Start Date (without time)	Sample Start Date	Sample End Date	Compound	Lab Result ($\mu\text{g}/\text{m}^3$)	Lab Qualifier	Outlier
5/4/2022	05/04/2022 08:31 AM	05/18/2022 08:16 AM	Benzene	0.80		No
5/18/2022	05/18/2022 08:16 AM	06/01/2022 08:19 AM	Benzene	0.62	B,PC	No

Loc 35 Summary Statistics		
Number of Observations =	2	Units
Minimum =	0.62	$\mu\text{g}/\text{m}^3$
Maximum =	0.80	$\mu\text{g}/\text{m}^3$
Mean =	0.71	$\mu\text{g}/\text{m}^3$
Median =	0.71	$\mu\text{g}/\text{m}^3$

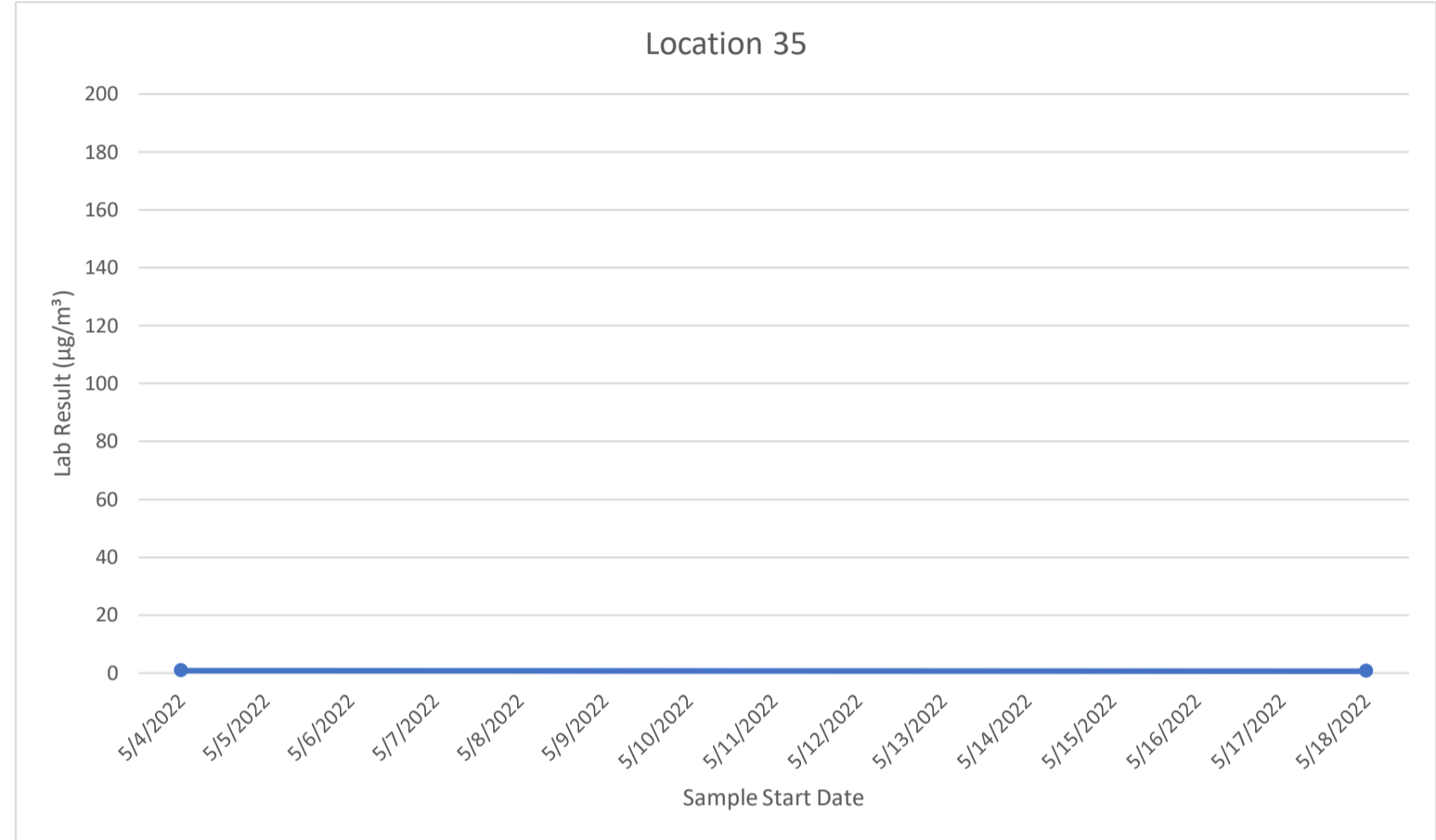

PREPARED FOR: HILCO REDEVELOPMENT PARTNERS, LLC
 PES REFINERY
 3144 PASSYUNK AVENUE
 PHILADELPHIA, PA

DRAWN BY: RMD
 REVIEWED BY: RS
 DATE: 1/31/2022
 FILE: 3497-362-01
 CAD: SBE LAYERS/2022.DWG

SOURCE: IMAGE ADAPTED FROM GOOGLE EARTH IMAGERY DATED MAY 2017.
 COPYRIGHT © 2022 WEAVER CONSULTANTS GROUP. ALL RIGHTS RESERVED.

THIS DOCUMENT, AND THE DESIGN INCORPORATED HEREIN, IS AN INSTRUMENT OF PROFESSIONAL SERVICE, IS THE PROPERTY OF WEAVER CONSULTANTS GROUP, AND IS NOT TO BE REPRODUCED OR IN ANY MANNER, WITHOUT THE WRITTEN AUTHORIZATION OF WEAVER CONSULTANTS GROUP.

Weaver Consultants Group
 CHICAGO, ILLINOIS
 (812) 822-1030 www.wcgrp.com

FIGURE 1

Location 36

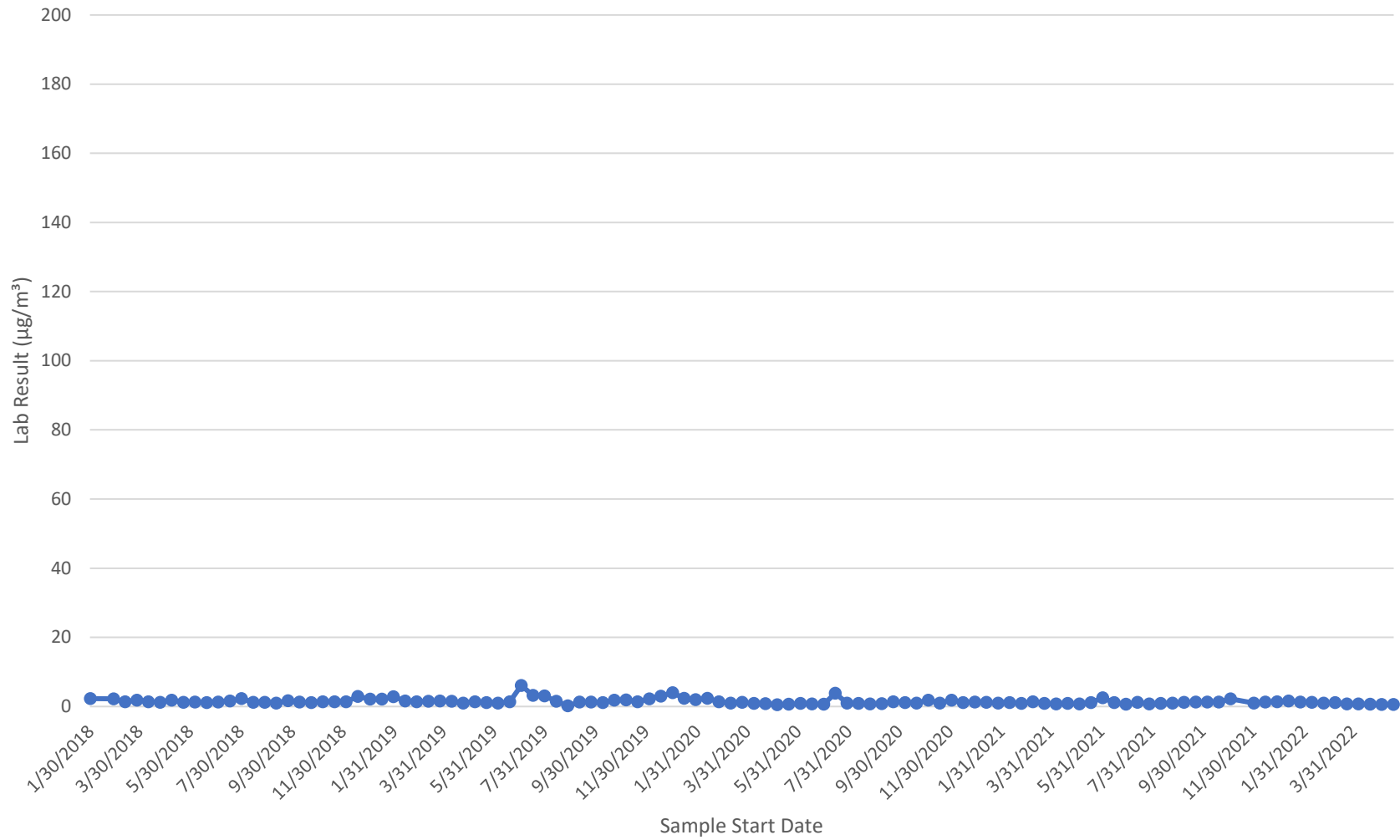

Location 36 Sample Data						
Sample Start Date (without time)	Sample Start Date	Sample End Date	Compound	Lab Result ($\mu\text{g}/\text{m}^3$)	Lab Qualifier	Outlier
5/4/2022	05/04/2022 11:17 AM	05/18/2022 11:07 AM	Benzene	0.60		No
5/18/2022	05/18/2022 11:07 AM	06/01/2022 11:16 AM	Benzene	0.58	B,PC	No

Loc 36 Summary Statistics		
Number of Observations =	2	Units
Minimum =	0.58	$\mu\text{g}/\text{m}^3$
Maximum =	0.60	$\mu\text{g}/\text{m}^3$
Mean =	0.59	$\mu\text{g}/\text{m}^3$
Median =	0.59	$\mu\text{g}/\text{m}^3$

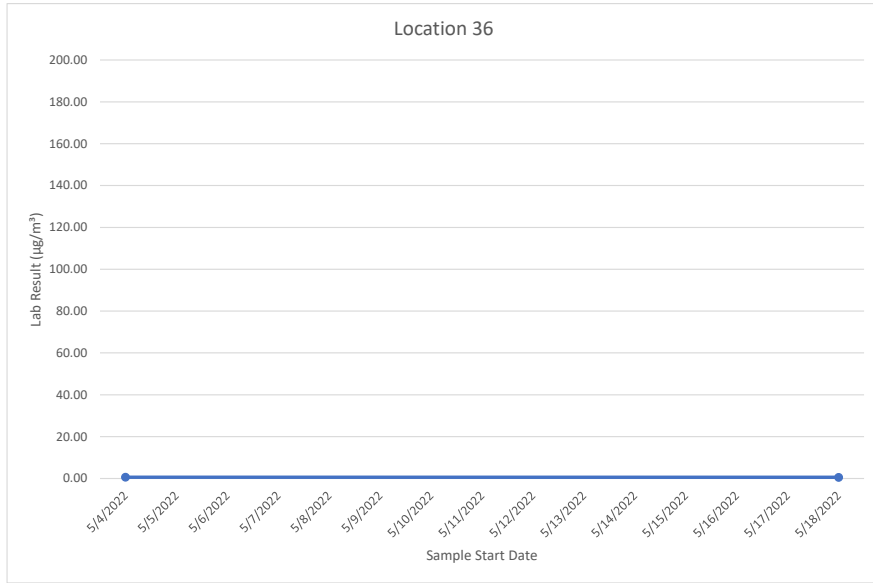
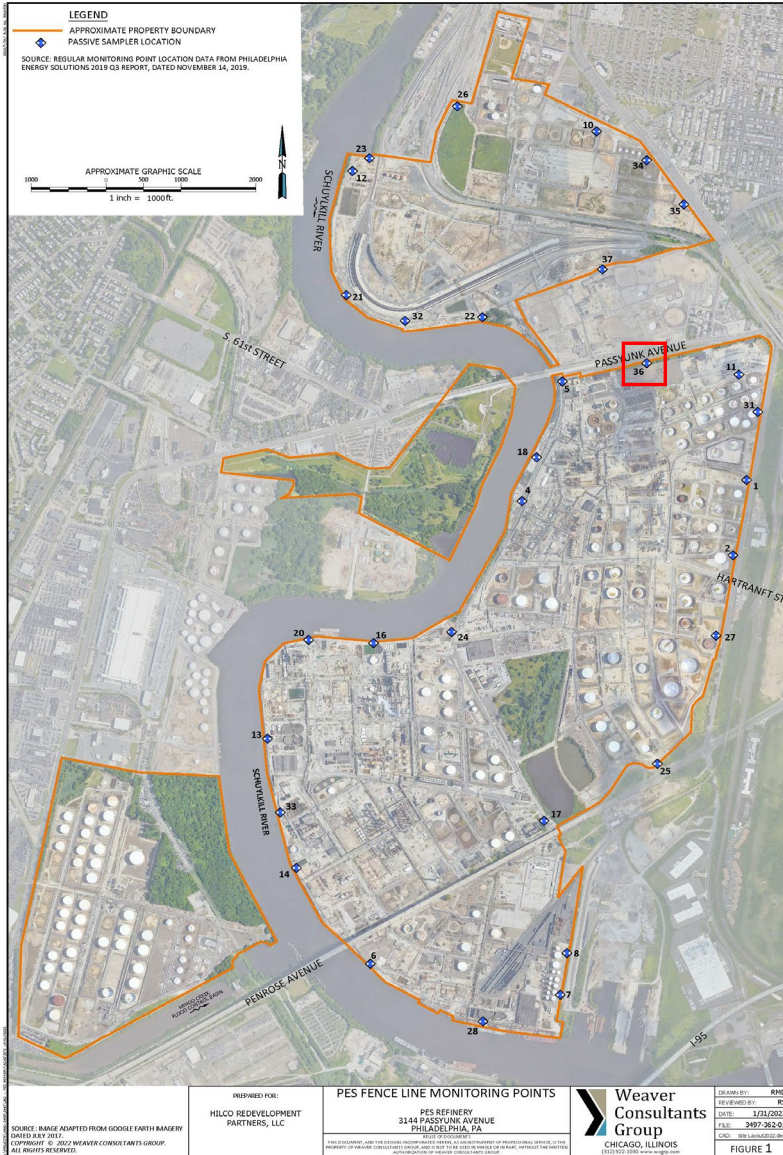

Location 37

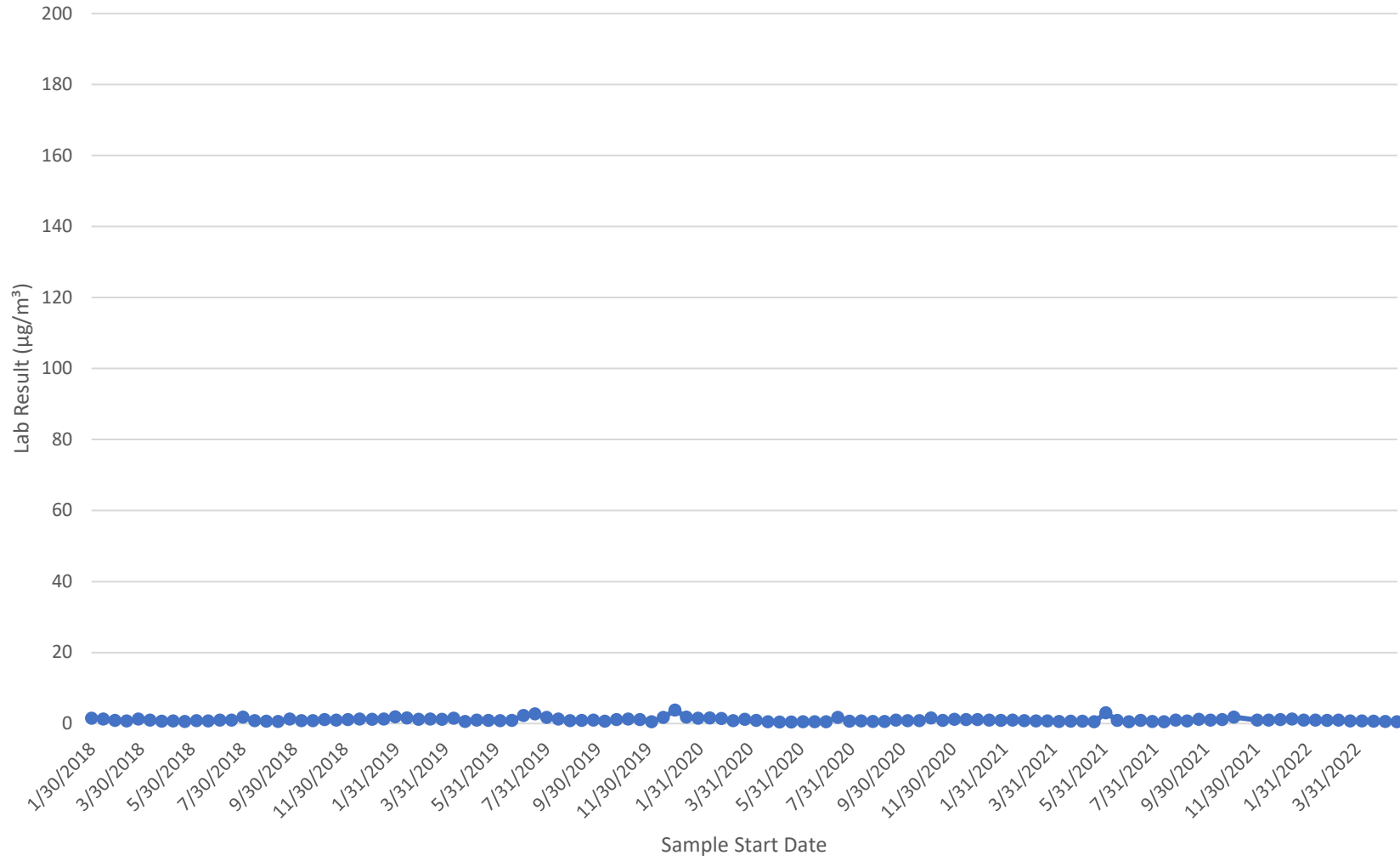

Location 37 Sample Data						
Sample Start Date	Sample Start Date	Sample End Date	Compound	Lab Result ($\mu\text{g}/\text{m}^3$)	Lab Qualifier	Outlier
5/4/2022	05/04/2022 08:24 AM	05/18/2022 08:10 AM	Benzene	0.57		No
5/18/2022	05/18/2022 08:10 AM	06/01/2022 08:12 AM	Benzene	0.53	B,PC	No

Loc 37 Summary Statistics	
Number of Observations = 2	Units
Minimum = 0.53	$\mu\text{g}/\text{m}^3$
Maximum = 0.57	$\mu\text{g}/\text{m}^3$
Mean = 0.55	$\mu\text{g}/\text{m}^3$
Median = 0.55	$\mu\text{g}/\text{m}^3$

